

# 2026

*Desk  
Edition*

## Classification and Handbook of Dahlias

A publication of The American Dahlia Society, Inc.



### 2024 Stanley Johnson Medal Winner

**KELSEY  
DWARF**

MS L (9708)  
Originated by  
Colin Walker



A SUPPLEMENT TO THE

*Bulletin*

OF THE AMERICAN  
DAHLIA SOCIETY, INC.

# 2026 CLASSIFICATION & HANDBOOK OF DAHLIAS

## Sponsored By

American Dahlia Society  
Central States Dahlia Society, Inc.  
Federation of Northwest Dahlia Growers  
Midwest Dahlia Conference  
Pacific Northwest Dahlia Conference  
Pacific Southwest Dahlia Conference  
Southern States Dahlia Association

## ADS Classification Committee

Keith Berven	Lake Orion, MI
Charles Craig	Oregon, WI
Bob Goehring	Morganton, GA
Ken Jensen	Lacombe, AB
Eugene Kenyon	Veneta, OR
Marian Landerholm	Lombard, IL
Ed Miller	Owego, NY
Ron Miner	Chagrin Falls, OH
Lou Paradise	San Francisco, CA
Richard Parshall	Snohomish, WA
Elva Sellens	Roseburg, OR
John Spangenberg	Damascus, MD
Eric Toedtli	Vancouver, WA
Colin Walker	Renton, WA
Iris Wallace	Santa Cruz, CA
Heidi Zierdt	Farmington, MN

Karen Sanchez, Chair 19552 Jutland Street SW  
Rochester, WA 98579  
RnKSanchez@comcast.net

**The *Classification & Handbook of Dahlias* is  
available from the ADS Treasurer  
Visit [Dahlia.org](http://Dahlia.org) to order**

2025 Stanley Johnson Medal Winner:  
**IRISH GNOME**

Front & Back Cover Photographs:

**KELSEY DWARF** | Photo by Colin Walker  
**KA'S KHALEESI** | Photo by Kristine Albrecht

# TABLE OF CONTENTS

*Desk Edition*

Classification Committee.....	Inside Front Cover
Form Definitions.....	3
Color Classification Procedures & Classes .....	8
Glossary of Terms.....	11
Cultivar Dissemination.....	12
Size Classification & Abbreviations of Dahlias .....	14
Key to Class Numbers.....	16
2026 Classification Changes.....	18
Cultivars Retired from Classification Changes .....	18
Alphabetical Listing of Dahlia Cultivars .....	19
Abbreviations of Originators and Countries.....	61
Numerical Listing of Cultivars & 2025 Award Record .....	66
Stanley Johnson Medal Winners.....	120
Les Connell Medal Winners .....	120
Pacific Northwest Supplemental Listing.....	121
Characteristics of the Dahlia: Desirable & Undesirable..	122
Trial Garden Procedures & Rules .....	124
Seedling Bench Procedures & Rules .....	129
Additional Resources on ADS Website.....	131
ADS Publications .....	133



## 2026 Classification & Handbook of Dahlias | Volume 113, Special Issue

Bulletin of the American Dahlia Society, Inc. (ISSN 0002-8150) is published four times yearly by the American Dahlia Society, Inc. Periodicals Postage Paid at Burbank, IL and additional mailing offices.

POSTMASTER: Please send address changes to Bulletin-ADS, attn: Elva Sellens, 2651 NW Loma Vista Drive, Roseburg, OR 97471

© 2026 American Dahlia Society, Inc.

*No materials may be reprinted or redistributed in any form without the express written permission of the President of the American Dahlia Society.*

ALL RIGHTS RESERVED

## **Classification Book Background**

The ADS bases this *2026 Classification and Handbook of Dahlias* on principles established by the Central States and American Dahlia Societies in the late 1930's and early 1940's, in addition to further refinements developed by joint classification committees of the two societies in 1948. Dahlia growers nationwide are indebted to these forward looking efforts that have made possible this current classification manual, based on show results and field observations throughout North America.

### **Criteria for Inclusion or Deletion from the *Classification and Handbook of Dahlias***

1. A cultivar that wins two blue ribbons in ADS-affiliated shows in a given year will be initially listed - or relisted after being dropped from the CHD.
2. A cultivar must win three blue ribbons during the last two-year period to remain listed.
3. A cultivar with a score of 85.0 or greater from either an official trial garden or seedling bench evaluation will automatically be listed for at least two years.
4. A cultivar that receives a classification committee change recommendation will be included in the CHD the ensuing year even if it does not receive two blue ribbons.

### **Cultivar Classification and Change Request Rules and Procedures**

1. All those who make cultivar classification change requests must be members of the American Dahlia Society.
2. For each change request, you must employ the following procedure: List the a) Current Cultivar Number, b) Cultivar Name, c) Cultivar Size, Form, and Color, d) Name of Person Requesting Change, e) Suggested Number of Cultivar Change, and f) the Change by Description. (For example, if the cultivar were Red (R), and the desired change were dark red (DR), Chip DR3 you would write in DR3 after the cultivar number change.
3. Cultivars that repeatedly receive requests for change may be retired from the change request process.
4. No request for cultivar classification change will be included without a break of at least one year from the last change request
5. All requests for change in cultivar color classification must include *American Dahlia Society Color Guide, 2003* chip identification, such as change cultivar XYZ from YL22 to BR10. Send classification change requests to any member of the Classification committee (members are listed on the inside front cover of the CHD).

## Length of Cultivar Names

The ADS Executive Board decided that more than 22 characters in a cultivar name will be truncated. Be aware that letters, numbers, spaces, apostrophes, periods or any other diacritical mark consist of a character. See *Bulletin of the American Dahlia Society*, September 2004, p. 11.

## Judging Size, Form, and Color

Disseminated dahlias, when entered by ADS Classification standards in ADS shows, will NOT be eliminated or disqualified for either oversize or undersize, misclassified form, or a variation in color or form from the classification book. Judges will assess a dahlia bloom strictly on its merits or deficiencies, such as color fading or insufficient ray florets and gaps in contour. Whenever the size, form or color of a cultivar exhibits characteristics other than classified, the cultivar should be submitted as a candidate for reclassification. Judges will also evaluate all of the scorecard characteristics by weighing each of them, and not solely basing their judgments on the merits or lack thereof for one quality, such as trueness to form. Note: The ideal form descriptions that appear here and in the Guide to Judging Dahlias are designed to help judges rank some of the fine points of a variety's formation and should not eliminate or disqualify an entry.

### Form

All dahlias in classes 0001 through 7715: Formal Decorative, Informal Decorative, Semi-Cactus, Cactus, Incurved Cactus, Lacinated, Ball, Miniature Ball, Pompon, Stellar, Waterlily and Novelty Double are fully double with the central rays spirally displayed. The mature petals that determine the size of the dahlia determine the dahlia formation. In the following descriptions, the "X" in the number range signifies size and can be replaced with 0 (AA), 1 (A), 2 (B), 3 (BB), 4 (M) or 5 (MC).

**X001—X015 FORMAL DECORATIVE** Dahlias: Ray florets are generally flat, broad, and smooth in a regular arrangement that gradually recurve toward the stem. Each ray floret row should convey uniform and regular size arrangement with the tips preferably round or extending to a slight point. The ideal depth is three-quarters the diameter of the bloom and should not be greater than its diameter.

**X101—X115 INFORMAL DECORATIVE** Dahlias: Ray florets may be twisted, curled, or wavy, and of uniform size in a regular or irregular arrangement. They may be partially involute or revolute, but no portion should be fully revolute or involute except at the tip of the ray floret. The ideal depth is three-quarters the diameter of the bloom and should not be greater than its diameter.

**X201—X215 SEMI-CACTUS** Dahlias: Ray florets are broad at the base, straight or incurved, and reflex toward the stem in a regular and uniform arrangement. Ray florets will be revolute for approximately half their length and fully revolute (touching or overlapping) for at least one-fourth their length. The ideal depth is three-quarters the diameter of the bloom and should not be greater than its diameter.

**X301—X315 STRAIGHT CACTUS** Dahlias: Ray florets are narrow at the base, straight, uniform in length and reflex toward the stem, radiating uniformly in all directions from the center. They will be revolute for the majority of their length and fully revolute (touching or overlapping) for approximately half their length. A depth of about three-quarters the diameter is ideal for this form.

**X401—X415 INCURVED CACTUS** Dahlias: Ray florets are pointed, narrow at the base, uniform in length and arrangement, revolute for the majority of their length, and fully revolute for at least half their length. They will curve upward to the bloom face, but may also arc downward and then up, or they may swirl horizontally around the bloom circumference, usually exposing the involucre in either case. Depth must be at least half the diameter.

**X501—X515 LACINIATED** Dahlias: Ray florets are split at the tip with the number and depth of the splits varying according to the size of the ray floret. The portion of the ray floret with the splits should uniformly twist or curl whether involute or revolute. The less mature ray florets should possess splits but do not have to twist or curl. In the ideal lacinated dahlia, the majority of ray florets will be uniformly arranged with a split, twist, or curl that conveys an overall fringed or frilled effect. Ray florets, slightly involute or revolute, that split regardless of length and remain generally flat are a major fault. Ray florets with a shallow notch or cleft and possessing little twisting to the extreme portion should not be classified as lacinated. The ideal depth is three-quarters the diameter of the bloom and should never be greater than its diameter.

**6001—6015 BALL** Dahlias: Blooms are ball shaped with uniform florets, involute for most of their length, and fully involute for more than half the length; the ray florets reflex completely toward the stem. Ray floret tips in cross-section should be circular and exhibit little distortion, completely filling the floral head and are either round or blunt without notch or point.

**6101—6115 MINIATURE BALL** Dahlias: Except for size, miniature ball and ball dahlias possess the same form features.

**6201—6215 POMPON Dahlias:** The ray florets are involute for the whole of their length and fully involute for half their length. Except for size they are similar to the ball description.

**7001—7015 STELLAR Dahlias:** Ray florets are long and narrow along their length with pointed tips preferred; like a star, they exhibit space between the ray florets in each of the rows and possess a uniform, regular arrangement. All the ray florets will have a partially involute form in an approximate “U” shape in cross-section for the majority of their length and will recurve toward the stem; the bloom depth should be greater than one half of the diameter but should not be greater than its diameter.

**7101—7115 MICRO STELLAR Dahlias:** Micro Stellar dahlias possess the same formation as Stellar dahlias except they are up to 2 inches in diameter.

**7301—7315 WATERLILY Dahlias:** The bloom should be fully double and symmetrical; the side view should be flat to saucer-shaped in arrangement, and the layer of florets should be open faced to give a delicate appearance. The center should be closed and dome-shaped breaking gradually to four to seven rows of fully developed outer florets. Outer florets should be broad and slightly cupped with rounded tips. A bloom position at 45 degrees is preferred, but a top facing bloom is acceptable. In petite waterlily cultivars (from 1 to 3 inches) in diameter, the depth may contain fewer rows of ray florets in order to represent the waterlily form accurately. The depth should never be more than one-half the diameter of the bloom.

**7401—7415 MICRO WATERLILY Dahlias:** Micro Waterlily dahlias possess the same formation as Waterlily dahlias. In micro waterlily cultivars (up to 2 inches in diameter), the depth may contain fewer rows of ray florets in order to represent the waterlily form accurately. The depth should never be more than one-half the diameter of the bloom.

**7601—7615 NOVELTY FULLY DOUBLE:** dahlias will display distinct and different form from present classifications. The new formation must display good symmetry, including a closed, tight center, ray florets uniformly shaped and/or arranged differently from other fully double form characteristics.

**7701—7715 MICRO NOVELTY FULLY DOUBLE:** dahlias will display distinct and different form from present classifications. The new formation must display good symmetry, including a closed, tight center, ray florets uniformly shaped and/or arranged differently from other fully double form characteristics and be up to 2 inches.

**8001—8015 PEONY** Dahlias: At least two, but not more than five rows of ray florets surround the disc. Ray florets are broad, generally flat to slightly cupped and evenly spaced in a flat plane. Ray florets are equal or nearly equal in length from the bloom face to the back, not recurving or reflexing to the stem. Ray florets adjacent to the disc may be twisted or curled, but if present should be symmetrically arranged around the disc. Ideal depth is less than one-third the diameter. Disc flowers with 0 to 3 rows of pollen are desirable.

**8101—8115 MICRO PEONY** Dahlias: Micro Peony dahlias possess the same formation as Peony dahlias except they are up to 2 inches in diameter.

**8201—8215 ANEMONE** Dahlias: A dome of elongated tubular disc florets surrounded by one or more rows of ray florets. The ray florets should be uniform in shape, size and formation and be regularly arranged around the disc florets. The ray florets should be visible from the face of the bloom, creating a pleasant and balanced framing of the dome. The disc florets should also be uniform in shape, size and formation and be fully developed. Each disc floret should be entirely tubular or predominantly tubular with a fringed tip.

**8301—8315 MICRO ANEMONE** Dahlias: Micro Anemone dahlias possess the same formation as Anemone dahlias except they are up to 2 inches in diameter.

**8601—8615 NOVELTY OPEN** Dahlias: Dahlias with characteristics distinct and different from the present classifications are classified as novelty dahlias. The center should be open with the disc center in proper proportion to the ray florets.

**8701—8715 MICRO NOVELTY OPEN** Dahlias: Micro Novelty Open dahlias possess the same formation as Novelty Open dahlias except they are up to 2 inches in diameter.

**9001—9015 COLLARETTE** Dahlias: A bloom will have a single row of flat or slightly cupped ray florets arranged in a flat plane; the ray florets will uniformly overlap, preferably in the same direction with no gaps. The petaloids surrounding the disc should be approximately one-half to two-thirds the length of the ray florets. Eight ray florets are most desirable. A round floret tip is preferred. Disc flowers with 0 to 3 rows of pollen are desirable.

**9101—9115 MICRO COLLARETTE** Dahlias: Micro Collarette dahlias possess the same formation as Collarette dahlias except they are up to 2 inches in diameter.

**9201—9215 ORCHID Dahlias:** A single row of uniform, evenly spaced ray florets arranged in a flat plane surround the disc flowers. The ray florets should be straight and involute for two-thirds or more of their length and fully involute for at least one-third their length. Eight ray florets are most desirable. Disc flowers with 0 to 3 rows of pollen are desirable.

**9301—9315 MICRO ORCHID Dahlias:** Micro Orchid dahlias possess the same formation as Orchid dahlias except they are up to 2 inches in diameter.

**9401—9415 ORCHETTE Dahlias:** A bloom combines the involute characteristics of the orchid dahlia form and the petaloid characteristics of the collarette form. Ideally, eight ray florets uniformly surround the disc flowers in a flat, even plane. Ray florets should be straight and involute for at least half of their length and fully involute for at least one-fourth of their length. Ray florets should possess a corresponding petaloid at their base. Petaloids should be of a length which gives visual impact and not so small that they are not easily discernible at arm's length. Petaloids may lie flat within the base of the ray floret or slightly rise and/or cup upward toward the center of the bloom. Disc flowers with 0 to 3 rows of pollen are desirable.

**9501—9515 MICRO ORCHETTE Dahlias:** Micro Orchette dahlias possess the same formation as Orchette dahlias except they are up to 2 inches in diameter.

**9601—9615 SINGLE Dahlias:** The bloom has a single row of flat or slightly cupped ray florets arranged in a flat plane. They uniformly overlap, preferably in the same direction with no gaps. Eight ray florets are most desirable. Disc flowers with 0 to 3 rows of pollen are desirable. A round floret tip is preferred. The bloom is over two inches in diameter.

**9701—9715 MIGNON SINGLE Dahlias:** Mignon single dahlias possess the same formation as single dahlias. Disc flowers with 0 to 3 rows of pollen are desirable. The bloom is up to two inches in diameter.

## Color

**White zero (WH 0)** has been added to the white color class. It is the border (background) of the white color chip page.

**Official Color Chart:** The ADS Official Color Guide is the American Dahlia Society *Color Guide for Classifying Dahlias, 2003*. Note: (1) Light and Dark Blends will be blends dominated by colors from the recommended list below. Each ADS color is listed in either the Light or the Dark list and in only one of the lists. (2) Flame Blends will be blends containing one of the yellows listed plus one or more of the OR, RD, or BR colors listed. (3) If a blend has YL 1-YL 5 plus one of the OR, RD, or BR colors listed in the FL list, it will be a Light or Dark Blend, depending on which color dominates. For further clarification, see the *Guide to Judging Dahlias, 2022*, pp. 12-13.

**Classification Procedures for Color in Fully Double Dahlias:** Classification by color of fully double dahlias is determined by the color(s) appearing on either, or both, the face or reverse of the ray florets. The predominant color, as seen from 3 feet, will determine the color class and be listed first. All color designations will be in capital letters with the reverse ray floret color(s) enclosed in brackets [ ]. A slash (/) will appear between the face and reverse colors. For instance, a fully double novelty dahlia shows lavender on the face of the ray floret and a light blend of pink and yellow on the reverse; if the dominating color is lavender (on the face of ray floret), the classification is NX-L, L/[LB/PK/Y]; if the dominating color is the light blend (on reverse of ray floret), the classification is NX-LB, [PK/Y]/L.

### **Classification Procedures for Color in Open-Centered**

**Dahlias:** Classification by color of open-centered dahlias is determined by the color(s) appearing on the face of the ray florets except in ORCHIDS and ORCHETTES that are classified by color on the reverse of the ray florets. The color(s) on the ray floret will be listed with a capital letter(s) with the predominant color listed first, and the color of bicolor ray floret tips, secondary color(s) of blends, and variegation(s) listed in order of predominance. A slash (/) will appear after the capital letter(s), and lower case letters will represent the color(s) of petaloids in COLLAR-ETTES and ORCHETTES, domes of ANEMONES, eye zones where apparent, and the ray floret face of ORCHIDS and ORCHETTES. ORCHETTES will have a dash (-) after the face colors of the florets to describe the color(s) of the petaloids. For instance, an ORCHETTE has red reverse florets, yellow face and white petaloids. The classification would be OT R/y-w.

On occasion, petaloids, the face of an ORCHID or ORCHETTE, domes, and eye zones may appear variegated, as a blend, or bicolor. Judges should classify these cultivars with lower case letters (v for variegated, lb for light blend, db for dark blend, fl for flame blend, bi for bicolor) and insert them in front of the lower case color letters. For instance, the petaloids on a dark red COLLARETTE are variegated. The classification would be CO DR/v/pr/w. Thus, the variegated could then have a purple petaloid with white stripes or some other variegated distinguishing characteristic. For instance, an ORCHETTE has dark red reverse color, light blend face floret colors and dark blend petaloids. The classification would be OT DR/lb/pk/y-db/dr/w.

**BLENDS:** Light blends and dark blends are determined by the dominant (majority) blend color. For Example: cultivar XYZ has Purple 5 (a dark blend color) and yellow 1 (a light blend color) on the face of the ray florets. It will be a dark blend if the majority color is purple. It will be a light blend if the majority color is yellow. White in blends should be ignored when deciding if it's a light or dark blend. Or one may always think of white as the minority color when deciding the blend, no matter how much white is in the blend. There is no "majority" rule in flame blends. It does not matter which of the flame blend colors is the majority color as long as it fits in the color chips associated with flame blend.

**01 WHITE:** Pure white, ivory or cream with or without faint blushes of other colors. *ADS Color Guide* WH 0-9.

**02 YELLOW:** *ADS Color Guide* YL 1-24.

**03 ORANGE:** *ADS Color Guide* OR 1-24.

**04 PINK:** *ADS Color Guide* PK 1-24.

**05 DARK PINK:** *ADS Color Guide* DP 1-24.

**06 RED:** *ADS Color Guide* RD 1-24.

**07 DARK RED:** *ADS Color Guide* DR 1-12.

**08 LAVENDER:** *ADS Color Guide* LV 1-24.

**09 PURPLE:** *ADS Color Guide* PR 1-36 and BLACK.

**10 LIGHT BLEND:** Blends dominated by the lighter tints and tones of pink, yellow, lavender, and other pastels; also two-toned varieties of pastel tints and tones in which the central ray florets are of a different color than the marginal ray florets. Ignore white when determining a light or dark blend. Light blend colors include: YL 1 - YL 24; OR 1 - OR 10; OR 16 - 17; PK 1 - PK 24; DP 1 - DP 4; DP 6 - DP 8; DP 19 - DP 22; LV 1 - LV 8; LV 21 - LV 22; BR 1 - BR 3; BR 7 - BR 8; BR 10 - BR 11.

**11 BRONZE:** *ADS Color Guide* BR 1 - 24.

**12 FLAME:** Blends of red or orange hue that merges with yellow. All blend cultivars possessing these color chips are Flame Blends. Flame blend colors include: YL 6 - YL 24 combined with OR 12 - OR 15; OR 19 - OR 24; RD 1 - RD 24; BR 9; BR 14.

**13 DARK BLEND:** Blends dominated by dark reds, pinks, purples, oranges, lavenders and bronzes. Ignore white when determining a dark blend. Dark blends include: OR 11- OR 15; OR 18 - OR 24; DP 5; DP 9 - DP 18; DP 23 - DP 24; LV 9 - LV 20; LV 23 - LV 24; RD 1 - RD 24; DR 1 - DR 12; PR 1 - PR 36; BR 4 - BR 6; BR 9; BR 12 - BR 24.

**14 VARIEGATED:** Two or more distinct colors on the face or reverse of the ray florets, the variegating color arranged in dots, flecks, splashes, stripes, or narrow lines, which contrast with the basic color(s).

**15 BICOLOR:** Two or more distinct, clear and sharply separated colors on the face of the ray florets with the tip or central stripe contrasting. **Classify all blends (FL, LB, DB) and variegated with bicolor tips as bicolors.**

## Glossary of Terms

**Blend:** two or more merging colors on either the face or reverse of the ray floret OR two or more contrasting colors on either the face or reverse of the ray floret.

**Central Rays:** the short or immature ray florets comprising the central portion of the fully double flowers when at their prime stage.

**Disc:** a more or less flat, circular group of tubular florets fully visible in open-centered type dahlias.

**Disc Florets:** small tubular florets which make up the central part of the flower head, each with a pistil and stamens but generally no other conspicuous flower parts.

**Dwarf:** dahlia varieties that normally do not produce plant growth over 24 inches in height.

**Eye Zone:** a uniform band of contrasting color(s), less than one third the length of ray florets that surround the open-centered disc flowers.

**Floret:** one of the small flowers that collectively comprise the flower head.

**Fully Double:** flower heads with multiple rows of ray florets; the disc florets are immature and completely covered by the central rays when a bloom is at the prime stage.

**Incurved:** the ray florets curve forward along their length toward the face of the flower head.

**Involute:** margins of the ray florets roll inward along their longitudinal axis (length). When fully involute the margins touch or overlap so only the reverse of the floret is visible, appearing quill like.

**Lacinated:** the tip of the ray floret exhibits single or multiple splits, with adequate depth; tips either involute or revolute and twist in an irregular manner to present a fringed/frilled effect.

**Margin:** the edge of the ray floret, sometimes marked with a narrow contrasting color.

**Marginal Rays:** fully developed ray florets that establish and determine the maximum diameter of a bloom; mature florets rather than immature central ray florets.

**Petal:** the common name for the conspicuously colored part of a ray floret.

**Petaloids:** additional floral parts on ray florets having the form and appearance of smaller petals. Most noticeable in the collarette and orchette dahlias.

**Picotee:** fine line of contrasting color found on the margin of the ray floret.

**Ray Florets:** one of the broad, conspicuously colored florets, the structure of which suggests a single petal of an ordinary bloom. These form the radiating border in the open-centered type dahlias, or massed together, the flower head in fully double types.

**Recurved:** the ray florets curve backward along their length toward the stem.

**Reflexed:** A straight ray floret from the tip to the base that extends and drops toward the stem.

**Revolute:** margins of the ray florets roll back along their longitudinal axis (length). When fully revolute, the margins touch or overlap.

**Straight:** the ray florets have little or no curvature throughout their length.

## Cultivar Dissemination

### Undisseminated Cultivars

Cultivars submitted to the Trial Gardens (TG) and for Seedling Bench Evaluation (SBE) must comply with the eligibility rules for undisseminated dahlias. These cultivars must be 1) initially grown from seed and propagated for a total of two years, minimum (eligible on third year), or 2) a mutation or sudden variation or change in color, form, size or other characteristic of a dahlia plant or plant part “sport” perpetuated by vegetative propagation rather than from seed in the first year and then propagated for a minimum of three years total and during this period has demonstrated no reversion to the original variety. All sports, whether multicolored or solid, are eligible for submission to the SBE or TG as an undisseminated cultivar.

In order for cultivars, domestic or foreign, to qualify as undisseminated and be eligible for TG and or SBE, they must not be available to the public by any means. All stock of a cultivar within the confines of the United States or Canada must be controlled by one individual (originator, introducer, and/or grower) and be entered into competition by its cultivar identification, the name of originator and the name of the exhibitor.

## Dissemination Practices and Rules

**Sports:** Only tuber entries of a sport are acceptable for trial garden evaluation.

**Naming and Exhibiting Undisseminated Cultivars:** An undisseminated cultivar must be named with a two-digit numeric prefix and the originator's choice of an original name or possess a wholly numeric identifier. An undisseminated cultivar may compete in show competition for one or more years before it is submitted to a TG or SBE. Cultivars are eligible for SBE or TG competition for a period of two years provided the originator/introducer has notified the appropriate committee chairs. Thereafter, the cultivar is no longer "undisseminated" and the originator/introducer pledges to use best efforts to put the cultivar into commerce with the original name, minus the numerical prefix, if it scores 85 or more. An undisseminated cultivar may be given to another grower who may enter it in open competition without compromising the undisseminated status as long as the originator assigns the proper numeric prefix and variety name or number.

**TG and SBE Competition Procedures:** An originator may elect after receiving trial garden and/or seedling bench scores to hold a cultivar for further competition the following year; s/he must notify the Trial Garden Committee Chair and/or the Seedling Bench Evaluation Chair prior to October 10. After this notification, a numeric prefix will be added to the cultivar's name on all reports.

### Examples of Open Horticultural Competition Procedures:

*Flashinpan* (name of cultivar) entered in open horticultural competition in 2018 (the last two digits of the year entered in a show or some other numeric two-digit system of the originator's choosing) will be identified as *16-Flashinpan*. If an originator does not wish to name a cultivar, a wholly numeric identifier, e.g. *22-016*, may be used.

Either the numeric method or numeric and name, however, will be eligible for trial garden and ADS seedling bench evaluation in 2024 if it has been grown for a minimum of three years.

## Disseminated Cultivars

1. A cultivar that is offered for sale, whether it be through a catalog, advertisement, or by any other means.
2. A cultivar, otherwise undisseminated, that an originator distributes by tuber or cutting to other growers without providing an established numeric prefix and name by which the grower can show the seedling in ADS sanctioned shows.
3. A cultivar that wins two or more blue ribbons without a name that complies with the rules of undisseminated cultivars.
4. All cultivars that score 85 or higher in a TG or SBE unless notice of delay is given by October 10.
5. A cultivar that is listed in the most recent *Composite Listing of Dahlias* or any subsequent annual *Classification and Handbook of Dahlias*.

**Naming New Seedlings:** Check with the classification chair in order to determine if a cultivar with your chosen name exists. If the chosen name has already been given to another cultivar, and attempts to contact the originator in order to change/modify the name fail, the classification chair will add the originator's surname initial as the suffix to the chosen cultivar's name. If the originator is not known, the suffix "X" will be added to the name. Name length cannot exceed 22 characters; this rule includes letters, hyphens, apostrophes, and spaces. Otherwise, the names will be truncated.

## Size Classification of Dahlias

AA	(Giant)	over 10 inches in diameter
A	(Large)	over 8 to 10 inches in diameter
B	(Medium)	over 6 to 8 inches in diameter
BB	(Small)	over 4 to 6 inches in diameter
M	(Miniature)	up to 4 inches in diameter
MC	(Micro)	up to 2 inches in diameter
BA	(Ball)	over 3.5 inches in diameter
MB	(Miniature Ball)	over 2 to 3.5 inches in diameter
P	(Pompon)	up to 2 inches in diameter
ST	(Stellar)	over 2 inches in diameter
MST	(Micro Stellar)	up to 2 inches in diameter
WL	(Waterlily)	over 2 inches in diameter
MWL	(Micro Waterlily)	up to 2 inches in diameter
NX	(Novelty Double)	over 2 inches in diameter
MXN	(Micro Novelty Double)	up to 2 inches in diameter

PE	(Peony)	over 2 inches in diameter
MPE	(Micro Peony)	up to 2 inches in diameter
AN	(Anemone)	over 2 inches in diameter
MAN	(Micro Anemone)	up to 2 inches in diameter
NO	(Novelty Open Center)	over 2 inches in diameter
MNO	(Micro Novelty Open Center)	up to 2 inches in diameter
CO	(Collarette)	over 2 inches in diameter
MCO	(Micro Collarette)	up to 2 inches in diameter
O	(Orchid)	over 2 inches in diameter
MO	Micro Orchid)	up to 2 inches in diameter
OT	Orchette	over 2 inches in diameter
MOT	Micro Orchette	up to 2 inches in diameter
S	(Single)	over 2 inches in diameter
MS	(Mignon Single)	up to 2 inch

## Abbreviations

### Forms

AN	Anemone-flowering	MST	Micro Stellar
BA	Ball	MWL	Micro Waterlily
C	Straight Cactus	MS	Mignon Single
CO	Collarette	NO	Novelty Open (Disc) Center
FD	Formal Decorative	NX	Novelty Double Center
IC	Incurved Cactus	O	Orchid-flowering
ID	Informal Decorative	OT	Orchette
LC	Laciniated	P	Pompon
MB	Miniature Ball	PE	Peony-flowering
MC	Micro	S	Single
MAN	Micro Anemone	SC	Semi-Cactus
MCO	Micro Collarette	ST	Stellar
MNO	Micro Novelty Open	WL	Waterlily
MNX	Micro Novelty Double		
MO	Micro Orchid		
MOT	Micro Orchette		
MPE	Micro Peony		

### Color Classes

BI	Bicolor	DR	Dark Red	PK	Pink
BK	Black	FL	Flame Blend	PR	Purple
BR	Bronze	L	Lavender	R	Red
DB	Dark Blend	LB	Light Blend	V	Variiegated
DP	Dark Pink	OR	Orange	W	White
				Y	Yellow

## Key to Class Numbers

<b>Table 1: Sized Dahlias</b>			
<b>Size</b>	<b>1st Number</b>	<b>Form</b>	<b>2nd Number</b>
AA	0	FD	0
A	1	ID	1
B	2	SC	2
BB	3	C	3
M	4	IC	4
MC	5	LC	5

<b>Table 2: Other Forms</b>	
<b>Form</b>	<b>First two numbers</b>
BA	60
MB	61
P	62
ST	70
MST	71
WL	73
MWL	74
NX	76
MNX	77
PE	80
MPE	81
AN	82
MAN	83
NO	86
MNO	87
CO	90
MCO	91
O	92
MO	93
OT	94
MOT	95
S	96
MS	97

<b>Table 3: Color</b>	
<b>Color</b>	<b>Last two numbers</b>
White	01
Yellow	02
Orange	03
Pink	04
Dark Pink	05
Red	06
Dark Red	07
Lavender	08
Purple/Black	09
Light Blend	10
Bronze	11
Flame	12
Dark Blend	13
Variegated	14
Bicolor	15

*See instructions for using class numbers on next page.*

## Instructions for Using Class Numbers

**Table 1** is for Sized Dahlias. The left portion of the table shows the Size and corresponding first digit. The right side shows the Form and the corresponding second digit.

**Table 2** is for Other Forms. Because there is no size involved, each form has its own corresponding 2 digits.

**Table 3** is for Color. This table is used in conjunction with either table 1 or table 2.

## Examples of Using Class Numbers

**B-IC-FL** is **2412**. B size, first digit is 2; IC, second digit is 4 (both digits come from Table 1); FL, Flame, is 12 (from Table 3).

Table 1: Size (First Number)		Table 1: Form (Second Number)		Table 3: Color (Last Two Numbers)	
B	2	IC	4	FL	12

**WL-DP** is **7305**. WL is a 73 (from Table 2); DP, Dark Pink, is 05 (from Table 3).

Table 2: Form (First Two Numbers)		Table 3: Color (Last Two Numbers)	
WL	73	DP	05

Working backward, **4010** is **M-FD-LB**. First digit, 4, is M; second digit, 0, is FD (both digits come from Table 1); last two digits, 10, is LB, Light Blend (from Table 3).

Table 1: Size (First Number)		Table 1: Form (Second Number)		Table 3: Color (Last Two Numbers)	
M	4	FD	0	LB	10

Working backward, **9015** is **CO-BI**. First 2 digits 90, is CO (from Table 2); last two digits, 15, is BI, Bicolor (from Table 3).

Table 2: Form (First Two Numbers)		Table 3: Color (Last Two Numbers)	
CO	90	BI	15

## 2026 Classification Changes

2025 #	Cultivar Name	2026 #	Size	Form	Color Class	Color Chips
1106	ALLEN'S TSUNAMI	1406	A	IC	R	RD19
1202	HS EDDIE	1213	A	SC	DB	DP24/wh5
4007	DORI T	3007	BB	FD	DR	DR12
4007	RIVER'S PENELOPE	4109	M	ID	PR	PR26
6003	FERNCLIFF RUSTY	6005		BA	DP	DP15
3302	CONNIE DAHUAHUA	3302	CONNIE DOHUAHUA (SPELLING CORRECTION ONLY)			

## Cultivars Retired from Classification Changes

Each year the classification committee receives requests for cultivar changes in classification. Certain cultivars have appeared regularly on the change request list. The list that follows identifies cultivars that the classification committee will no longer consider for reclassification.

						Retirement	Year
1010	ALMAND JOY (CLIMAX)	A	FD	LB	LV6/WH3		2004
4102	BROOKSIDE J COOLEY	M	ID	Y	YL11		2007
7304	CARMEN LOTUS		WL	PK	PK23		2016
6002	CLEARVIEW DANIEL		BA	Y	YL11		2023
4313	GLENBANK TWINKLE	M	C	DB	WH2/LV11		2009
3003	JOMANDA		BB	FD	OR	OR23	2007
1201	KENORA JUBILEE	A	SC	W	WH6		2008
1010	KIDD'S CLIMAX	A	FD	LB	PK22/YL11		2004
1107	SPARTACUS	A	ID	DR	DR5		2003
3207	TAYLOR NELSON		BB	SC	DR		2004

## Abbreviations for Originators from the United States and Canada

**Western Region:** The originator abbreviation will be followed by a hyphen. Example: **AM-**

**Central Region:** The originator abbreviation will be followed by a period. Example: **BO.**

**Eastern Region:** The originator abbreviation will be followed by an apostrophe. Example: **BKE'**

**NOTE:** See *Abbreviations and Countries* prior to the table where cultivars are listed by classification number.

## Abbreviations for Foreign Originators

All foreign originators will not have any diacritical marks following the abbreviation. EXAMPLE: **GE**

## Alphabetical Listing of Dahlia Cultivars

For blooms with more than one color (hue, tint, and tone) in evidence, colors are indicated by dominant color first and then secondary color(s) in order of most color representation.

1st Column	Name of Cultivar ‡ indicates PNW Supplemental Classification Available (See pg. 126)
2nd Column	ADS Classification Number
3rd Column	Cultivar Size
4th Column	Cultivar Form
5th Column	Cultivar Color Class
6th Column	Cultivar Color Description
7th Column	Originator Abbreviation
8th Column	Cultivar Year of Introduction or *. <i>The asterisk (*) indicates that the exact date of introduction is not known and that the variety has been in open competition at least since this date.</i>

20TH AVE & BAKER RD.	4001	M	FD	W	WH2	GIR'	2021
20TH AVE DELICADA	6104		MB	PK		GIR'	2024
20TH AVE ESTRELLA	9207		O	DR	DR5/rd12	GIR'	2019
20TH AVE EYES	3001	BB	FD	W	WH0	GIR'	2026
20TH AVE FOR MOM	6105		MB	DP	DP14	GIR'	2024
20TH AVE GWEN	6002		BA	Y	YL17	GIR'	2021
20TH AVE INGRID	6108		MB	L	LV11	GIR'	2020
20TH AVE MEMORY	6004		BA	PK	PK22	GIR'	2022
20TH AVE MORNING MIST	6009		BA	PR	PR24	GIR'	2019
20TH AVE OLD MAJOR	6008		BA	L	LV8	GIR'	2022
20TH AVE PINK CLOUD	3004	BB	FD	PK	PK23	GIR'	2023
20TH AVE PURE PRINCE	4008	M	FD	L	LV7	GIR'	2022
20TH AVE SANGRE	4007	M	FD	DR	DR5	GIR'	2026
20TH AVE SOFTER PEACH	3004	BB	FD	PK	PK15	GIR'	2021
20TH AVE SUNSET	9603		S	OR	OR3	GIR'	2019
20TH AVE TRADITION	6101		MB	W	WH2	GIR'	2022
20TH AVE TRANQUILITY	4008	M	FD	L	LV9	GIR'	2025

-A-

A L GEORGE HARRISON	3409	BB	IC	PR	PR27	PRO-	2003
A LA MODE	2015	B	FD	BI	BR5/WH1	SWI-	1993*
AC ABBY	2312	B	C	FL	RD11/YL11	GRW-	2012
AC ALYSIA	2203	B	SC	OR	OR23	GRW-	2025
AC ANDROMEDA	7001		ST	W	WH6	GRW-	2025
AC ANGIE	2510	B	LC	LB	PK/Y	GRW-	2012*
AC ANGRY BIRD	6006		BA	R	RD18	GRW-	2013
AC ANNE MARIA	2210	B	SC	LB	YL9/RD7	GRW-	2021
AC ASHLEY	4012	M	FD	FL	RD4/YL11	GRW-	2026
AC ATM	0207	AA	SC	DR		GRW-	2022*
AC BEN	0210	AA	SC	LB	OR1/YL11	GRW-	2010
AC BIG IRON	1107	A	ID	DR	DR3	GRW-	2025
AC BIG JOHNSON	0210	AA	SC	LB	YL20/OR15	GRW-	2015
AC BIG MARY	0103	AA	ID	OR		GRW-	2018*
AC BORN TO RUN	3015	BB	FD	BI	DR1/WH0	GRW-	2025
AC BRYAN	2313	B	C	DB	OR13/YL18	GRW-	2021
AC CANDY	3014	BB	FD	V	LV5/PR26	GRW-	2011*
AC CASPER	1101	A	ID	W	WH2	GRW-	2015
AC CHOPAKA	3213	BB	SC	DB	PR25/WH3	GRW-	2023
AC CHRISTINE	2213	B	SC	DB	LV9/WH3	GRW-	2026
AC CJ	3203	BB	SC	OR	OR24	GRW-	2008*
AC COMMANDO	2209	B	SC	PR	PR26	GRW-	2021*
AC COUGAR	2212	B	SC	FL	YL12/RD11	GRW-	2010
AC COWLITZ	2009	B	FD	PR	PR26	GRW-	2023
AC CRACKERS	3001	BB	FD	W	WH0	GRW-	2026
AC DARCI	3113	BB	ID	DB		GRW-	2025*
AC DARK HORSE	0209	AA	SC	PR	PR26	GRW-	2009
AC DARKNESS	2207	B	SC	DR	DR4	GRW-	2026
AC DEVIN	3013	BB	FD	DB	PR25/WH2	GRW-	2010
AC DROGON	1207	A	SC	DR	DR5	GRW-	2026
AC EDMONDS	1207	A	SC	DR	DR3	GRW-	2023

AC FANCY	3015	BB	FD	BI	RD24/WH2	GRW-	2011
AC GARFIELD	2203	B	SC	OR	OR23	GRW-	2008
AC GLENDA	3310	BB	C	LB	YL12/PR25	GRW-	2017*
AC GOLDEN NICKLES	7002		ST	Y	YL18	GRW-	2010
AC GREAT WHITE	0201	AA	SC	W	WH2	GRW-	2023
AC HAWK	3207	BB	SC	DR	DR5	GRW-	2016
AC HOLY COW	0309	AA	C	PR	PR26	GRW-	2017*
AC HUDSON	1208	A	SC	L	LV10	GRW-	2019
AC HURT	4008	M	FD	L	LV11	GRW-	2025
AC INARA	0015	AA	FD	BI	PR/W	GRW-	2014
AC JANIS	3207	BB	SC	DR		GRW-	2021
AC JC	0212	AA	SC	FL	YL20/OR20	GRW-	2017*
AC JEREMY	2207	B	SC	DR	DR3	GRW-	2024
AC JERI	0202	AA	SC	Y	YL18	GRW-	2018
AC KAHUNA	1109	A	ID	PR	PR28	GRW-	2011
AC KATHYE	3313	BB	C	DB	LV10/WH3	GRW-	2017*
AC KERFUFFLE	3403	BB	IC	OR	OR20/OR8	GRW-	2025
AC KEYSER SOZE	2009	B	FD	PR	PR25	GRW-	2017*
AC KIRA	3509	BB	LC	PR	PR25	GRW-	2015
AC KUNTZ	1206	A	SC	R	RD24	GRW-	2014
AC L	2208	B	SC	L		GRW-	2009
AC LEO	2306	B	C	R		GRW-	2019*
AC LESLIE	3312	BB	C	FL	RD11/YL19	GRW-	2016
AC LEVI	4402	M	IC	Y	YL11	GRW-	2019
AC LINDA	4015	M	FD	BI	RD10/WH3	GRW-	2026
AC LINDSAY	4313	M	C	DB	PR25/WH3	GRW-	2015
AC LOOMIS	1109	A	ID	PR		GRW-	2017*
AC LUCILLE	3312	BB	C	FL	RD10/YL9	GRW-	2026
AC MARLENE	1414	A	IC	V	YL9/RD2	GRW-	2014
AC MOM	3115	BB	ID	BI	DR3/WH3	GRW-	2017*
AC MOONWALK	0202	AA	SC	Y		GRW-	2019
AC MP	3309	BB	C	PR	PR25	GRW-	2017*
AC MRI	3313	BB	C	DB	W7/PR25	GRW-	2024
AC PAINT	1114	A	ID	V	WH1/DR7	GRW-	2010
AC PETALICIOUS	3410	BB	IC	LB	LV5/WH2	GRW-	2017*
AC PILLOW	0213	AA	SC	DB	OR18/YL18	GRW-	2017*
AC POKE	3405	BB	IC	DP	DP5	GRW-	2024
AC R & R	0102	AA	ID	Y	YL4	GRW-	2024
AC RAMIREZ	2304	B	C	PK		GRW-	2023*
AC RING OF FIRE	1113	A	ID	DB	R/YL	GRW-	2011
AC ROOSTER	7006		ST	R	RD23/[RD4]	GRW-	2010
AC ROSEBUD	3113	BB	ID	DB	DR4/YL12	GRW-	2009*
AC ROW'S END	2313	B	C	DB	WH1/PR24	GRW-	2017*
AC RUMOURS	2313	B	C	DB	OR11/DP10	GRW-	2024
AC SADIE	3312	BB	C	FL	RD18/YL20	GRW-	2019
AC SALT	3001	BB	FD	W	WHO	GRW-	2025
AC SHANNON	2412	B	IC	FL	RD10/YL11	GRW-	2012
AC STEVE	2208	B	SC	L	LV10	GRW-	2019
AC SULTAN	2101	B	ID	W	WH2	GRW-	2026
AC SUSI	2408	B	IC	L		GRW-	2016

AC TARA	6002	BA	Y	YL11	GRW-	2017
AC THOMAS	3413	BB	IC	DB DR2/YL7	GRW-	2018
AC THORNBIRD	2505	B	LC	DP DP18	GRW-	2015
AC TWEEDLY DEE	7014	ST	V	WH2/PR24	GRW-	2023
AC TWEEDLY DUM	7009	ST	PR	PR24	GRW-	2023
AC TWISP	3110	BB	ID	LB YL15/PR12	GRW-	2023
AC WALL	3302	BB	C	Y YL18	GRW-	2024
AC WHITE RABBIT	6014	BA	V	DR5/WH1	GRW-	2013
AC YOUNG	0108	AA	ID	L	GRW-	2021
AC ZED	0209	AA	SC	PR PR26	GRW-	2017
AF BING	8207	AN	DR	DR3/dr11	L/P-	2026
AGAPE BUTTERCUP	4002	M	FD	Y YL9	L/P-	2024
AGAPE CHARITY	6001	BA	W	WHO	L/P-	2026
AGAPE CLOUD	1110	A	ID	LB PK7/YL14	L/P-	2025
AGAPE JOANIE	2213	B	SC	DB DP11/YL16	L/P-	2026
AGAPE JOY	3205	BB	SC	DP DP17	L/P-	2023
AGAPE MATT	3402	BB	IC	Y YL18	L/P-	2026
AGAPE MIKE P	3305	BB	C	DP DP18	L/P-	2022
AGAPE SAM	3403	BB	IC	OR OR4	L/P-	2024
AGAPE TONY E	2207	B	SC	DR DR2	L/P-	2026
AGGIE WHITE	0111	AA	ID	BR	WTC	2017
AINSLY	9613	S	DB	PR26/DP1	ELT'	2020
AITARA CARESS	3310	BB	C	LB PK22/WH4	TAP	2003*
AITARA DIADEM	3015	BB	FD	BI DP17/WH2	TAP	2002*
AITARA RUFUS	2306	B	C	R RD24	TAP	2007*
AJA	2512	B	LC	FL RD18/YL18	ILE-	2015
AKITA	7613	NX	DB	DR3/YL12	KN	1986
ALAUNA CLAIR-OBSCUR	2515	B	LC	BI PR29/WH1		2018*
ALBERTA SUNSET	7606	NX	R	[RD8]/FL/YL23/RD8	RBS	2009
ALDEN SNOWLODGE	3301	BB	C	W WH3	ROK	1975*
ALFRED C	0203	AA	SC	OR OR12	AL-	1974
ALFRED GRILLE	2410	B	IC	LB DP1/YL9	SEV	1965
ALI OOP	4006	M	FD	R RD22	GT-	1995*
ALLEN'S ARCTIC FOX	2201	B	SC	W WH2	MAA-	2019
ALLEN'S AVALANCHE	2201	B	SC	W WHO	MAA-	2026
ALLEN'S BELLA	1109	A	ID	PR PR24	MAA-	2025
ALLEN'S BIG BANG	1111	A	ID	BR BR3	MAA-	2021
ALLEN'S BLACKBEARD	3507	BB	LC	DR DR4	MAA-	2018
ALLEN'S BOOMER	1202	A	SC	Y YL9	MAA-	2026
ALLEN'S CANDYLAND	3410	BB	IC	LB YL9/DP22	MAA-	2024
ALLEN'S CASCADIA	2501	B	LC	W WHO	MAA-	2024
ALLEN'S COUNTRY ROADS	1406	A	IC	R RD12	MAA-	2020
ALLEN'S DIABLO	2206	B	SC	R RD24	MAA-	2023
ALLEN'S DRIFTER	2207	B	SC	DR DR3	MAA-	2020
ALLEN'S EXPLOSION	2302	B	C	Y YL11	MAA-	2024
ALLEN'S FIREBALL	3506	BB	LC	R RD18	MAA-	2019
ALLEN'S FRENZY	2502	B	LC	Y YL11	MAA-	2026
ALLEN'S GOLDENEYE	2510	B	LC	LB OR2/YL22	MAA-	2025
ALLEN'S HAPPY DAY	3502	BB	LC	Y YL4	MAA-	2018
ALLEN'S HEATWAVE	2203	B	SC	OR OR18	MAA-	2025

ALLEN'S HIGH VOLTAGE	2109	B	ID	PR	PR26	MAA-	2018
ALLEN'S HOT TAMALE	1106	A	ID	R	RD23	MAA-	2020
ALLEN'S IMAGINATION	1108	A	ID	L	LV1	MAA-	2025
ALLEN'S KLONDIKE	1202	A	SC	Y	YL11	MAA-	2025
ALLEN'S PHOENIX	7003		ST	OR	OR17	MAA-	2025
ALLEN'S PINK TREASURE	3505	BB	LC	DP	DP11	MAA-	2018
ALLEN'S POLAR EXPRESS	2201	B	SC	W	WH2	MAA-	2024
ALLEN'S PURPLE RAIN	2509	B	LC	PR	PR26	MAA-	2021
ALLEN'S RUBY DANCER	2106	B	ID	R	RD24	MAA-	2019
ALLEN'S SASSY	2214	B	SC	V	PR24/WHO	MAA-	2026
ALLEN'S SHOCKWAVE	3413	BB	IC	DB	OR21/YL18	MAA-	2022
ALLEN'S SHOWBOAT	2506	B	LC	R	RD24	MAA-	2026
ALLEN'S SHOWCASE	3213	BB	SC	DB	PR25/WH3	MAA-	2025
ALLEN'S SMOKY SKIES	2205	B	SC	DP	DP15	MAA-	2017
ALLEN'S SNOWY WOODS	3501	BB	LC	W	WH2	MAA-	2018
ALLEN'S SORBET	3203	BB	SC	OR	OR6	MAA-	2024
ALLEN'S SPIDERMAN	1402	A	IC	Y	YL4	MAA-	2024
ALLEN'S STARFIRE	2306	B	C	R	RD12	MAA-	2019
ALLEN'S STRING THEORY	2506	B	LC	R	RD24	MAA-	2021
ALLEN'S TSUNAMI	1406	A	IC	R	RD19	MAA-	2021
ALLEN'S WILD RIVERS	1105	A	ID	DP	DP17	MAA-	2023
ALLEY	3102	BB	ID	Y	YL9	LER'	2015
ALLIE WHITE	2101	B	ID	W	WH6	SIM'	1999
ALLOWAY CANDY	7004		ST	PK	PK22	STT	1970
ALLOWAY COTTAGE	2010	B	FD	LB	Y/PK	STT	1992*
ALMAND JOY (CLIMAX)	1010	A	FD	LB	LV6/WH3	AL-	1968
ALPEN BILL	2210	B	SC	LB	WH2/LV6	M-	2007
ALPEN CHERUB	9001		CO	W	WH1/wh1	M-	1987
ALPEN DIAMOND	9010		CO	LB	LV8/WH1/wh1	M-	2004
ALPEN FURY	8206		AN	R	RD23/fl/y123/rd22	M-	1995
ALPEN SUNDOWN	3013	BB	FD	DB	PR23/YL6	M-	2007
ALVA'S SUPREME <sup>‡</sup>	1002	A	FD	Y	YL3	FR	1956
ALYSIA OBINA	2010	B	FD	LB	LV2/WH3	JAW-	2022
ALYSSA	9105		MCO	DP	DP17	CHB-	2022*
AMBER QUEEN	6211		P	BR	BR4	STR	1945
AMELIA JAY	3205	BB	SC	DP	DP14	ROM.	2019
AMERICAN BEAUTY	2107	B	ID	DR		GT-	2008
AMERICAN DAWN	2003	B	FD	OR		KOM	2007
AMERICAN DREAM	2214	B	SC	V		GE	2003*
AMETHYST GLOW	4005	M	FD	DP	DP9	STC-	2007
AMHURST REGINA	1202	A	SC	Y	YL18	KRR'	2009
AMULET	2009	B	FD	PR	PR28	L/Z-	2012
AMY K <sup>‡</sup>	2210	B	SC	LB	PK23/WH2	C-	1993
ANDREW CHARLES	3103	BB	ID	OR		SWI-	2010
ANGEL ROWYN	9006		CO	R	RD10/db/rd5/pk21	LBG-	2019
ANGELS OF 7A	7306		WL	R		GTN-	2014
ANNE HYDE	3304	BB	C	PK	PK11	L/Z-	2013
ANNE MARIA	2213	B	SC	DB	PR24/WH2	JAW-	2022
ANNIE'S WEDDING	2401	B	IC	W	WH2	FYC'	2025
ANTHEN	3010	BB	FD	LB	PK11/YL11	HOM-	2025

A-PEELING	2002	B	FD	Y	YL9	GTN-	2013
APOPA BEAUTY	9013	CO	DB		PR25/WH1/wh2	LBG-	2012
APOPA CANDY	9007	CO	DR		DR5/db/wh3/dr9	LBG-	2012
APOPA CINDY	9009	CO	PR		PR28/db/wh1/pr28	LBG-	2012
APOPA GOLD	9611	S	BR		BR9	LBG-	2017
APOPA SKY	9613	S	DB		DP17/WH2	LBG-	2014
APPLE BLOSSOM	9010	CO	LB		W/pk/pk	KOR-	1986
APRIL DAWN	2110	B	ID	LB	WH2/PK23	C-	1984
APRIL HEATHER	9010	CO	LB		PK8/YL2/bi/wh3/ y15	SHW	2008*
ARABIAN NIGHT	4007	M	FD	DR		WEJ	1951
ARENA'S SUNSET	4512	M	LC	FL	RD20/YL12	ARE-	2004*
ASKWITH MINNIE	2005	B	FD	DP	DP1	CAW	2014*
ASTREA	2014	B	FD	V	WH1/DR7	HOM-	2025
AUDREY GRACE	3006	BB	FD	R	RD18	BHB-	1995
AUNTIE REIGN	9707	MS	DR	DR	DR12	CLK-	2017
AUSTIN'S BO	8606	NO	R			DY'	1997
AVOCA AMANDA	2004	B	FD	PK	PK17	TRL	2014*
AWE SHUCKS	7311	WL	V		OR/R	SWI-	2024*
AYERS GLORY	0112	AA	ID	FL	RD16/YL19	AYS-	2014
AZTECA	3113	BB	ID	DB		SWI-	2008

-B-

B. E. SLUSHY	4012	M	FD	FL	RD10/YL18	SHB'	2025
B. E. SYLVIA	3404	BB	IC	PK	PK18	SHB'	2025
B. E. MYRTLE	3005	BB	FD	DP	DP10	SHB'	2026
BAARN BOUNTY	0111	AA	ID	BR		B	1974
BABY RED	9706	MS	R		RD24		1990*
BABY YELLOW	9702	MS	Y		YL9		2002*
BABYLON RED	2006	B	FD	R			2001
BADGER TWINKLE	4213	M	SC	DB	PR28/WH3	THR.	2005
BAHAMA MAMA	3113	BB	ID	DB	YL10/PR27	GT-	2006
BAMBINO	9701	MS	W		WH2	TP	1955
BANNER SWEETIE	9001	CO	W		WH3/wh3/pr29/pr29	KSP-	2025
BAR SUN UP	3410	BB	IC	LB	OR1/YL9	BAN-	2011*
BARBARA B	0105	AA	ID	DP	DP18	MO.	1991
BARBARA ROSE	2410	B	IC	LB	LV/WH	CFB-	2017
BARBARA Z	3503	BB	LC	OR		Z.	1988
BARBARA'S FAVORITE	9605	S	DP		DP18/y111	MNR.	2015
BARBARRY ALOHA	3007	BB	FD	DR	DR5	DA	2022
BARBARRY APACHE	3009	BB	FD	PR	PR26	DA	2020
BARBARRY BINGO	6107	MB	DR		DR12	DA	2006
BARBARRY DOMINION	3004	BB	FD	PK	PK7	DA	1989
BARBARRY GEM	6107	MB	DR		DR12	DA	1990
BARBARRY JESTER	3003	BB	FD	OR		DA	2016*
BARBARRY KEYSTONE	6007	BA	DR		DR5	DA	2021
BARBARRY MAVERICK	6107	MB	DR			DA	2024*
BARBARRY MELODY	3009	BB	FD	PR	PR28	DA	2011
BARBARRY RED DWARF	4007	M	FD	DR	DR4	DA	2000
BARBERSHOP	3115	BB	ID	BI	R/W		2012*
BARGALY BLUSH	2005	B	FD	DP	DP19/DP17	FAR	2002

BARON ABBIE	9702	MS	Y	YL9	MNR.	2024
BARON AL	3005	BB	FD	DP DP10	MNR.	2024
BARON AUNT DOROTHY	9002	CO	Y	YL12/y19	MNR.	2013
BARON BARB	4002	M	FD	Y YL10	MNR.	2024
BARON CHAD	2011	B	FD	BR BR5	MNR.	2004
BARON CHLOE	4001	M	FD	W WH2	MNR.	2024
BARON CHRISTOPHER	6112		MB	FL OR23/YL12	MNR.	2015
BARON DALTON	3001	BB	FD	W WH1	MNR.	2003
BARON FRY	3007	BB	FD	DR DR3	MNR.	2026
BARON JERRY	3010	BB	FD	LB YL11/PK13	MNR.	2008
BARON KATIE	3112	BB	ID	FL YL12/OR23	MNR.	2000
BARON MI BRYCE	3206	BB	SC	R RD24	MNR.	2026
BARON MI JEFF	3502	BB	LC	Y YL12	MNR.	2024
BARON MI PAIGE	9708		MS	L LV8	MNR.	2024
BARON NIKKI	9413	OT	DB	WH3/DP14/wh3-wh3	MNR.	2018
BARON RON	7005	ST	DP	DP20	MNR.	2020
BARON SYLVIA S	9401	OT	W	WH2/wh2-wh2	MNR.	2018
BARON TODD	3003	BB	FD	OR OR17	MNR.	2010
BARON WAIVA	8213	AN	DB	LV9/WH1/y114	MNR.	2017
BARON WENDY	9015	CO	BI	RD22/YL10/fl/ y110/rd22	MNR.	2019
BASHFUL	9615		S	BI PR27/L16	GT-	1999
BAY STATE ANGEL	9701		MS	W WH2/y19	STG'	2006
BAY STATE MONARCH	9006		CO	R RD12	STG'	2009
BAY STATE SURPRISE	9608		S	L	STG'	2023
BC DR DAVID	3409	BB	IC	PR PR27	CFB-	2019
BC LAVENDULA	3108	B	ID	L LV5	CFB-	2017
BC LEMON CHIFFON	3002	BB	FD	Y YL1	CFB-	2022
BEA PARADISE	7310		WL	LB WH1/LV5	PRD-	2003
BEAR CREEK SUNRISE	3303	BB	C	OR OR19	BSS.	2013
BECCA D	9006		CO	R RD22/y112	ROE-	2019
BEDAZZLED	2214	B	SC	V LV13/DP18	GTN-	2022
BEEHIVE	6111		MB	BR BR11	GTN-	2024
BEEP BEEP	2409	B	IC	PR PR26	GTN-	2012
BEGINNER'S LUCK	7305		WL	DP DP14	TLL-	2017
BELLE OF BARMERA	0105	AA	ID	DP DP9	SM-	1987
BELLE OF THE BALL	1508	A	LC	L LV8	SUR-	1995
BELLEFLEUR	3012	BB	FD	FL	BA	1954
BELRED BEAUTY	3107	BB	ID	DR	UMP-	2023*
BELRED DESIRE	3210	BB	SC	LB LV4/WH1	UMP-	2006
BEN HUSTON	0111	AA	ID	BR BR6	H-	1992
BETTY ANNE	6204		P	PK	J'	1928
BHG PEACH SUNSET	3005	BB	FD	DP DP7/DP3	SHD.	2026
BHG QUIET SUNRISE	3010	BB	FD	LB DP22/YL18	SHD.	2026
BHG SUNKISSED	3002	BB	FD	Y YL3	SHD.	2025
BIG GUY SLICE	3502	BB	LC	Y YL4	MEY.	2010
BISHOP OF AUCKLAND	9607		S	DR DR6	LND	2002
BISHOP OF LLANDAFF	8007		PE	DR DR2	TRE	1927
BISHOP OF YORK	9611		S	BR BR8		2002
BJ RIVAL	8205		AN	DP DP7/fl1/rd21/y123	JHO	2011*
BJ'S GUNNAR	9705		MS	DP DP17	MRR-	2007

BLACK BEAUTY	7307	WL	DR			GE	1962*
BLACK JACK	2207	B	SC	DR	DR12	HHP	2017*
BLACK NARCISSUS	2507	B	LC	DR		SCS	1956
BLACK SATIN	4007	M	FD	DR	DR12	SWI-	1998
BLACK SPIDER	3307	BB	C	DR			1997*
BLIZZARD	4001	M	FD	W		AMS'	2011*
BLOOMQUIST ALAN	3010	BB	FD	LB	DP1/YL10	BLQ-	2020
BLOOMQUIST AMAZING	3515	BB	LC	BI	W/DP/Y	BLQ-	2024*
BLOOMQUIST AMETHYST	2407	B	IC	DR	DR3	BLQ-	2013
BLOOMQUIST AWAKEN	3213	BB	SC	DB	DP/Y	BLQ-	2024*
BLOOMQUIST AWARD	6109		MB	PR		BLQ-	2024*
BLOOMQUIST BARBARA	3002	BB	FD	Y	YL11	BLQ-	2011
BLOOMQUIST BEA	2509	B	LC	PR		BLQ-	2021
BLOOMQUIST BETHANY	4413	M	IC	DB	DP5/YL18	BLQ-	2018
BLOOMQUIST BLUSH	7010		ST	LB	PK6/YL5	BLQ-	2017
BLOOMQUIST BUTCH G	3405	BB	IC	DP	DP8	BLQ-	2016
BLOOMQUIST CANDY CORN	3115	BB	ID	BI	OR16/WH3	BLQ-	2014
BLOOMQUIST CAROL ANN	4406	M	IC	R	RD24	BLQ-	2019
BLOOMQUIST CHRISTOPHER	3015	BB	FD	BI	PR27/YL6	BLQ-	2026
BLOOMQUIST CONSTANT	4005	M	FD	DP	DP9	BLQ-	2024
BLOOMQUIST CRAVE	6107		MB	DR	DR6	BLQ-	2024*
BLOOMQUIST CREAM	3110	BB	ID	LB	YL7/PK20	BLQ-	2019
BLOOMQUIST DAVE	3005	BB	FD	DP	DP20	BLQ-	2021
BLOOMQUIST DAWN	3213	BB	SC	DB	DP17/YL15	BLQ-	2000
BLOOMQUIST FLARE	3312	BB	C	FL	OR23/YL23	BLQ-	2006
BLOOMQUIST GINGER	9404		OT	PK	PK23/PK23/pk23	BLQ-	2025
BLOOMQUIST GINNIE	8208		AN	L		BLQ-	2021
BLOOMQUIST GLOBE	3002	BB	FD	Y	YL18	BLQ-	2017
BLOOMQUIST GLOW	0502	AA	LC	Y		BLQ-	2004
BLOOMQUIST GOLDEN	8210		AN	LB		BLQ-	2021
BLOOMQUIST HARMONY	3205	BB	SC	DP	DP16	BLQ-	2016
BLOOMQUIST INTREPID	4008	M	FD	L	LV9	BLQ-	2025
BLOOMQUIST JEAN	2103	B	ID	OR	OR3	BLQ-	2018
BLOOMQUIST JEFF	3213	BB	SC	DB	PR24/LV9	BLQ-	2014
BLOOMQUIST JODY LYNN	3113	BB	ID	DB		BLQ-	2020
BLOOMQUIST JOEL	2506	B	LC	R	RD23	BLQ-	2018
BLOOMQUIST JOHN F	1510	A	LC	LB	YL18/OR2	BLQ-	2015
BLOOMQUIST KELLYANN F	9008		CO	L	LV9/lv9	BLQ-	2015
BLOOMQUIST LACE	2502	B	LC	Y	YL2	BLQ-	2006
BLOOMQUIST LARRIE ANN	8209		AN	PR	PR26/dr5	BLQ-	2019
BLOOMQUIST LAURA	2208	B	SC	L	LV11	BLQ-	2018
BLOOMQUIST LEMONADE	2202	B	SC	Y		BLQ-	2000
BLOOMQUIST LOUD	3205	BB	SC	DP	DP17	BLQ-	2024
BLOOMQUIST MARK B	9207		O	DR	DR4/rd14	BLQ-	2015
BLOOMQUIST MEEK	9605		S	DP	DP17	BLQ-	2026
BLOOMQUIST MELISSA	7013		ST	DB	DP5/YL13	BLQ-	2026
BLOOMQUIST MICHAEL F	6213		P	DB	DR3/YL9	BLQ-	2016
BLOOMQUIST MOJO	3005	BB	FD	DP		BLQ-	2022*
BLOOMQUIST MORRIS	8208		AN	L	LV1/wh2	BLQ-	2022
BLOOMQUIST OBEISANCE	8207		AN	DR	DR10/dr5	BLQ-	2016

BLOOMQUIST PAUL JR	6107	MB	DR	DR3		BLQ-	2018
BLOOMQUIST PINWHEEL	7008	ST	L	LV10		BLQ-	2021
BLOOMQUIST PLEASING	3103	BB	ID	OR		BLQ-	2024*
BLOOMQUIST PUMPKIN	7013	ST	DB	OR21/RD18		BLQ-	2013
BLOOMQUIST RUBY	3009	BB	FD	PR		BLQ-	2021
BLOOMQUIST SPARKLE	3305	BB	C	DP	DP17	BLQ-	2006
BLOOMQUIST STERLING	3010	BB	FD	LB	WH3/PK8	BLQ-	2013
BLOOMQUIST SWEET	9013	CO	DB	DP14/PR26/db/ dp14/dr5		BLQ-	2012
BLOOMQUIST TORY P	3004	BB	FD	PK	PK18	BLQ-	2015
BLOOMQUIST VIGOR	3010	BB	FD	LB	PK13/YL5	BLQ-	2024
BLOOMQUIST VIVIAN R	3013	BB	FD	DB		BLQ-	2017*
BLOOMQUIST WARRIOR	9706	MS	R	RD24		BLQ-	2022
BLOOMQUIST WILD	3110	BB	ID	LB	BR3/YL24	BLQ-	2023
BLOOMQUIST YORK	3013	BB	FD	DB		BLQ-	2024*
BLOOM'S CENTENNIAL	4003	M	FD	OR		BL-	1989
BLOWN DRY	2110	B	ID	LB	PK15/YL16	L/Z-	2007
BLUE BELL X	7309	WL	PR	PR33			2019*
BLUETIFUL	3109	BB	ID	PR	PR11	SWI-	2010
BLYTON RED ACE	6107	MB	DR	DR12		STO	2022*
BLYTON SOFTER GLEAM	6010	BA	LB	OR3/YL9		STO	2005
BO - BAY	2210	B	SC	LB	Y/L	BKE'	1975
BO - DE-O	3102	BB	ID	Y	YL18	BKE'	1987
BO - LEI	2508	B	LC	L	LV12	BKE'	1976
BOB'S RED DELIGHT	3206	BB	SC	R	RD24	OVV-	2026
BODACIOUS	0106	AA	ID	R	RD12/[BR7]	GT-	2002
BODE	2408	B	IC	L	LV8	L/Z-	2006
BOHEMIAN SPARTACUS	1114	A	ID	V	DR5/BR8		2013*
BOJANGLES	3514	BB	LC	V	PR/WH		2024*
BONAVENTURE	0011	AA	FD	BR	BR3	SM-	1982
BONNE ESPERANCE	9705	MS	DP	DP11		TP	1948
BOOGIE NITES	3009	BB	FD	PR	PR26	GT-	2007
BOOM BOOM WHITE	3001	BB	FD	W			2024*
BOOTSIE	4014	M	FD	V	OR/R		2024*
BORN STY	7002	ST	Y	YL3		DEA'	2014
BOWEN	6201	P	W	WH2		W	1966
BRACKEN PALOMINO	2003	B	FD	OR	OR2	NAU	2004*
BRACKEN ROSE	2005	B	FD	DP	DP21	NAU	2004*
BRACKEN SARAH	2010	B	FD	LB	YL5/OR5	NAU	2007*
BRADLEY AARON	2113	B	ID	DB	PR29/WH6	KOH.	1999
BRANDON J	3412	BB	IC	FL	OR23/YL20	SWI-	2009
BRANDY BAY	2013	B	FD	DB	OR20/YL21	BDW'	2001
BRENDA SUE	8103	MPE	OR	OR21		ELL-	2000
BRIAN R	2008	B	FD	L	LV9	TF-	1995
BRIAN'S DREAM	4010	M	FD	LB	WH3/PK18	KNG	2001
BRIDE-TO-BE	7301	WL	W	WH2		SWI-	2004
BRIDEZILLA	7301	WL	W	WH2		GTN-	2014
BRISTOL FLECK	3014	BB	FD	V	PR27/WH1	FKN.	2000
BRISTOL KARMA	3204	BB	SC	PK	PK24	FKN.	2003
BRITTANY REY	3113	BB	ID	DB	R/YL	SWI-	2009
BROOKSIDE CHERI	3305	BB	C	DP	DP5	HR.	1971

BROOKSIDE J COOLEY	4102	M	ID	Y	YL11	CO'	1983
BROOKSIDE SNOWBALL	3001	BB	FD	W	WH2	HR.	1976
BROWN SUGAR	6011	BA	BR	BR14			2022*
BRYN TERFEL	0106	AA	ID	R	RD21	SLK	2006*
BUBBLING OVER	2110	B	ID	LB	PK6/YL6	GHI-	2014
BULL'S BLOOD	2407	B	IC	DR	DR6	JAW-	2024
BUMBLE RUMBLE	9013		CO	DB	PR25/WH2/wh2/pr24	GT-	2001
BUTTERCUP	6202		P	Y		W	1971*

-C-

CABANA BANANA	2210	B	SC	LB		SWI-	2007
CAEDMON	3212	BB	SC	FL	RD23/YL15	JAW-	2022
CAFE AU LAIT	2104	B	ID	PK		B	1968
CAFÉ AU LAIT ROSE	2105	B	ID	DP			2022*
CAITLIN'S JOY	6113		MB	DB	PK/Y		2021*
CALEB'S ORANGE CRUSH	4003	M	FD	OR	OR5	COC.	2021
CALGARY FLAMES	3110	BB	ID	LB	YL/WH		2025*
CAM KUI SEA MIST	4305	M	C	DP	DP15	KUP.	2007
CAMANO BUZ	4003	M	FD	OR	OR18	AM-	2002
CAMANO CADE W	7013		ST	DB	PR23/WHO2	AM-	2023
CAMANO CLOUD	3204	BB	SC	PK	PK12	AM-	1978
CAMANO CONCORD	2409	B	IC	PR	PR25	AM-	2009
CAMANO LOVE	6104		MB	PK	PK23	AM-	2010
CAMANO MORDOR	6013		BA	DB	DP11/PK14	AM-	2013*
CAMANO PET	7010		ST	LB	YL19/OR4	AM-	1997
CAMANO PROSPERO	1410	A	IC	LB	Y/LV	AM-	1991
CAMANO ROO	3005	BB	FD	DP	DP10	AM-	2007
CAMANO SITKA <sup>‡</sup>	2410	B	IC	LB	BR10/YL5	AM-	2000
CAMANO STROLL	3002	BB	FD	Y	YL11	AM-	2011*
CAMANO SUSAN	3203	BB	SC	OR	OR19	AM-	2004
CAMANO ZOE	6104		MB	PK	PK2	AM-	2009
CAMEO	7302		WL	Y	YL1	TAP	1986
CAMEO PEACH	2010	B	FD	LB	Y/PK	GST	1974
CANCUN	4015	M	FD	BI			2025*
CARL	9605		S	DP	DP14	CHN.	2017
CARL CHILSON	3101	BB	ID	W	WH5		2002*
CARMELA STAAS	1109	A	ID	PR	PR21	EVT.	2023
CARMEN ABBI	3302	BB	C	Y	YL11	SUL-	2018
CARMEN ALEXANDRA	3210	BB	SC	LB	YL18/OR17	SUL-	2009*
CARMEN ALLI	3202	BB	SC	Y	YL9	SUL-	2019
CARMEN BASIL	3307	BB	C	DR	DR2	SUL-	2026
CARMEN BEATRIZ	3201	BB	SC	W	WH0	SUL-	2022
CARMEN BLAISE	3215	BB	SC	BI	RD22/YL5	SUL-	2021
CARMEN BUNKY	7305		WL	DP	DP11	SUL-	2007
CARMEN DECLAN	3402	BB	IC	Y	YL11	SUL-	2026
CARMEN ELLA GRACE	3412	BB	IC	FL	RD19/YL11	SUL-	2018
CARMEN EULALIA	3304	BB	C	PK	PK23	SUL-	2026
CARMEN FARA	2205	B	SC	DP	DP7	SUL-	2022
CARMEN FIESTA	2014	B	FD	V	PK23/RD8	SUL-	2002
CARMEN GEMMA	2407	B	IC	DR	DR3	SUL-	2021

CARMEN HARPER GRACE	7305	WL	DP	DP12	SUL-	2020
CARMEN JOHN'S MIRACLE	3209	BB	SC	PR PR26	SUL-	2026
CARMEN PASCHAL	3205	BB	SC	DP DP18/DP10	SUL-	2022
CARMEN PIO	3209	BB	SC	PR PR26	SUL-	2021
CARMEN SAVERY	3306	BB	C	R RD18	SUL-	2017
CAROLINA WAGEMANS	7305	WL	DP		GE	1992*
CAROLINE LANNES	3402	BB	IC	Y YL5	MAX-	2023
CASTLE DRIVE	3010	BB	FD	LB PK7/YL9	TRL	1991
CAT'S HOT LIPS	9607	S	DR		FRB-	2017
CAT'S MELLOW YELLOW	3502	BB	LC	Y	FRB-	2021
CB SHONA	9002	CO	Y	YL12/y112	BRM	2025
CDP BETTY JANE	3213	BB	SC	DB DP12/YL12	CLK-	2026
CDP DAKOTA RENEGADE	2007	B	FD	DR DR3	CLK-	2019
CDP EZRA	1107	A	ID	DR DR12	CLK-	2021
CDP FENCE RIDER	2107	B	ID	DR DR5	CLK-	2019
CDP KENNEDY GLOW	3006	BB	FD	R RD24	CLK-	2018
CDP LIAM	6002	BA	Y	YL12	CLK-	2020
CDP MAVERICK LEE	8209	AN	PR	PR25	CLK-	2023*
CDP MISTY DAWN	2110	B	ID	LB WH1/DP17	CLK-	2020
CDP SHINING LIGHT	2502	B	LC	Y YL5	CLK-	2019
CDP SHOCKWAVE	8206	AN	R	RD9	CLK-	2023*
CDP SWEET DREAMS	3013	BB	FD	DB LV12/WH4	CLK-	2018
CECIL	4010	M	FD	LB DKPK/OR		2024*
CENTER COURT	2001	B	FD	W WH3	GT-	1994
CG AMBER	3011	BB	FD	BR BR3	L/Z-	2002
CG CORAL	3305	BB	C	DP DP17	L/Z-	2001
CG RAVEN	2007	B	FD	DR	L/Z-	2002
CHA CHING	7314	WL	V	DP19/PR24	SWI-	2020
CHA. DE LA BOURDAISIERE	7304	WL	PK	PK	TRC	2008
CHECKERS	4015	M	FD	BI DR11/WH0	GT-	2002*
CHEERS	3206	BB	SC	R RD1	SWI-	2019
CHEROKEE BEAUTY	0104	AA	ID	PK	RK'	1955
CHEYENNE	3512	BB	LC	FL RD17/YL11	BUD	1975
CHI CHUCKLES	4003	M	FD	OR OR5	MCK-	2019
CHI DONNIE	3111	BB	ID	BR BR18	MCK-	2020
CHI EEZ WHIZ	1110	A	ID	LB DP4/OR6	MCK-	2018
CHI EF 25	1211	A	SC	BR BR10	MCK-	2017
CHI FLAME	6112	MB	FL	YL18/RD3	MCK-	2025*
CHI FLAMINGO	7305	WL	DP	DP21	MCK-	2022
CHI MON CHER-E	7301	WL	W	WH2	MCK-	2021
CHI NESE RED	6106	MB	R	RD23	MCK-	2020
CHI YBL	2407	B	IC	DR DR3	MCK-	2025*
CHICK A DEE	6213	P	DB	DR/L	SWI-	1969
CHILSON'S PRIDE	3110	BB	ID	LB WH1/PK22	CHS-	1954*
CHIMACUM CATHLEEN	7310	WL	LB	PK14/YL11	STH-	2006
CHIMACUM DAVI	6104	MB	PK	PK22	STH-	2008
CHIMACUM DEL BLOMMA	6109	MB	PR	PR27	STH-	2009
CHIMACUM KATIE	3008	BB	FD	L LV10	STH-	2001
CHIMACUM NADJAE	4005	M	FD	DP DP9	STH-	2009
CHIMACUM PUMPKIN	6203	P	OR	OR23	STH-	1999

CHIMACUM TROY	6109	MB	PR	PR28	STH-	2003
CHINA TOWN	7613	NX	DB	DP17/WHO		2024*
CHLOE JANAE	2109	B	ID	PR PR28	GTN-	2013
CHLOE LANNES	3202	BB	SC	Y YL9	MAX-	2024
CITRON DU CAP	2502	B	LC	Y YL2	HIG	2001
CLACK'S ALTRIQ	9407	OT	DR	DR7	CLK-	2016
CLACK'S SPIRIT	1113	A	ID	DB RD23/WH1	CLK-	2012
CLARA HUSTON	0403	AA	IC	OR OR23	H-	1995*
CLARABELL	3113	BB	ID	LB OR/YL	CRC-	2022
CLEARVIEW AUDREY	3210	BB	SC	LB PK21/WH3	PAH-	2014
CLEARVIEW BIRDNEST	2410	B	IC	LB LV/WH	PAH-	2025
CLEARVIEW BLAZE	4012	M	FD	FL RD23/YL11	PAH-	2020
CLEARVIEW BUTTERSCOTCH	4010	M	FD	LB OR17/YL16	PAH-	2016
CLEARVIEW CAMERON	2310	B	C	LB WHO/LV7	PAH-	2017
CLEARVIEW CAROL MARIE	2305	B	C	DP DP19	PAH-	2021
CLEARVIEW CINNABAR	7005	ST	DP	DP9	PAH-	2022
CLEARVIEW CLARA BELLE	3210	BB	SC	LB PK20/YL12	PAH-	2025
CLEARVIEW CRACKERJACK	3010	BB	FD	LB PK16/YL18	PAH-	2019
CLEARVIEW DANIEL	6002	BA	Y	YL11	PAH-	2013
CLEARVIEW DANIELLE	2407	B	IC	DR DR3	PAH-	2021
CLEARVIEW DAVID	3008	BB	FD	L LV7	PAH-	2001
CLEARVIEW DEBBY	3010	BB	FD	LB LV4/WH1	PAH-	2012
CLEARVIEW DEL SOL	7002	ST	Y	YL9	PAH-	2017
CLEARVIEW EDIE	1201	A	SC	W WH2	PAH-	2014
CLEARVIEW EMBERS	2212	B	SC	FL RD24/YL11	PAH-	2025
CLEARVIEW EMMA	4003	M	FD	OR OR18	PAH-	2022
CLEARVIEW ENID	1110	A	ID	LB LV/WH	PAH-	2025
CLEARVIEW ERIN	7009	ST	PR	PR24/[PR33]	PAH-	2007
CLEARVIEW FRANNIE	3205	BB	SC	DP DP9	PAH-	2022
CLEARVIEW GENIE	2302	B	C	Y YL4	PAH-	2021
CLEARVIEW GINGER	4305	M	C	DP DP5	PAH-	2024
CLEARVIEW IRENE	2202	B	SC	Y YL4	PAH-	2005
CLEARVIEW JANET	3002	BB	FD	Y YL9	PAH-	2026
CLEARVIEW JAZZ	1214	A	SC	V PK23/DP17	PAH-	2020
CLEARVIEW JENNAE	4009	M	FD	PR PR27	PAH-	2019
CLEARVIEW JONAS	1210	A	SC	LB PK18/YL7	PAH-	2017
CLEARVIEW KEN	2203	B	SC	OR OR10	PAH-	2020
CLEARVIEW LEROUX	1209	A	SC	PR PR25	PAH-	2023
CLEARVIEW LILA	7008	ST	L	LV11	PAH-	2013
CLEARVIEW LILY	2213	B	SC	DB DP10/YL15	PAH-	2010
CLEARVIEW LOUISE	2210	B	SC	LB YL15/PK12	PAH-	2011
CLEARVIEW MAGIC	0107	AA	ID	DR DR3	PAH-	2005*
CLEARVIEW MAIZE	1202	A	SC	Y YL5	PAH-	2020
CLEARVIEW NETA	3008	BB	FD	L LV11	PAH-	2023
CLEARVIEW NIEVE	7009	ST	PR	PR26	PAH-	2023
CLEARVIEW PASTELLE	2210	B	SC	LB PK23/YL18	PAH-	2018
CLEARVIEW PATAHA	7011	ST	BR	BR1	PAH-	2023
CLEARVIEW PEACHY	6004	BA	PK	PK10	PAH-	2018
CLEARVIEW ROYAL	6113	MB	DB	PR26/PK22	PAH-	2016
CLEARVIEW RUFFLES	2102	B	ID	Y YL5	PAH-	2025

CLEARVIEW SARAH	3201	BB	SC	W	WH2	PAH-	2020
CLEARVIEW SCARLETT	2207	B	SC	DR	DR3	PAH-	2018
CLEARVIEW SHANNON	2402	B	IC	Y	YL19	PAH-	2021
CLEARVIEW SHARRON <sup>‡</sup>	2302	B	C	Y	YL3	PAH-	2015
CLEARVIEW SPLASH	2414	B	IC	V	DP19/DP18	PAH-	2019
CLEARVIEW SUNDANCE	1302	A	C	Y	YL5	PAH-	2013
CLEARVIEW TAMMY	2201	B	SC	W	WH2	PAH-	2011
CLEARVIEW WHITNEY	2204	B	SC	PK	PK22	PAH-	2022
CLYDE'S CHOICE	0003	AA	FD	OR	OR7	SM-	1989*
COBEQUID CELESTIAL STAR	9302		MO	Y	YL9/y19	DEX'	2013
COLLEEN MOONEY	3009	BB	FD	PR	PR29	MNY.	2019
COLOR SPECTACLE	1215	A	SC	BI	DR/W	B	1963
COLORADO CLASSIC	3113	BB	ID	DB	DP14/WH1	COC.	2001
COLORADO MICRO	5009	MC	FD	PR	PR24	COC.	2006
COLWOOD HOPE	2501	B	LC	W	WH5	VDT-	2003
COMET	8207	AN	DR	DR3	DR3/dr3	VAO	1952
CONNIE CAPT COLIN	3206	BB	SC	R	RD24	YDC-	2025
CONNIE CAPTAIN BERT	2106	B	ID	R	RD24	YDC-	2025
CONNIE CHERYL	2207	B	SC	DR	DR6	YDC-	2026
CONNIE DOHUAHUA	3302	BB	C	Y	YL11	YDC-	2023
CONNIE GRACE	3202	BB	SC	Y	YL18	YDC-	2022
CONNIE HARRY	3010	BB	FD	LB		YDC-	2015
CONNIE JEAN	2410	B	IC	LB		YDC-	2015
CONNIE LIZ	3110	BB	ID	LB	DP22/YL12	YDC-	2020
CONNIE MARION	4001	M	FD	W	WH2	YDC-	2023
CONNIE PEI YANG	4002	M	FD	Y	YL11	YDC-	2018
CONNIE QUAN DEE	6110	MB	LB	YL11/PK23		YDC-	2021
CONNIE TRISHONNIE	3210	BB	SC	LB	PK15/YL11	YDC-	2024
CONNIE ZOEY	2504	B	LC	PK	PK23	YDC-	2026
COORABELL ASTRID	3010	BB	FD	LB	PK/YL	WED	2025*
COORABELL JESSIE	3010	BB	FD	LB	PK/YL	WED	2025*
COORABELL MOONGLOW	3010	BB	FD	LB	YL15/PK8	WED	2024
COORABELL NOEL	3001	BB	FD	W		WED	2025*
COORABELL ZOE	3008	BB	FD	L		WED	2024*
COPPER BOY	6111	MB	BR	BR21			2022*
COPPER TONE	8211	AN	BR	BR4/br4		ILR-	2017*
CORAL JUPITER	1210	A	SC	LB			1992
CORALIE	3010	BB	FD	LB	W/PK	MAN	1982
CORIALLO FURIOSO	1512	A	LC	FL	R/YL	RTM	2003
CORNEL	6007		BA	DR	DR3	GE	1994
CORNEL BRONZE	6011		BA	BR	BR3	STP	2004
CORSON GOLD	1202	A	SC	Y		CAD	2023
COSEYTOWN GALE	4002	M	FD	Y		HUL'	2023
COSEYTOWN LOIS LANE	3007	BB	FD	DR		HUL'	2023
COUNTRY CHARM	2010	B	FD	LB	PK23/YL11	WAR.	2001
COUNTRY SUPERSTAR	2213	B	SC	DB	DP18/YL16	WAR.	2016
CRAIG MONIQUE	3010	BB	FD	LB	YL12/DP3	CRC.	2024
CRAZY 4 DAVID	2209	B	SC	PR	PR24	SPN'	2016
CRAZY 4 DON	3004	BB	FD	PK	PK13	SPN'	2017
CRAZY 4 FLUFFY	3504	BB	LC	PK	PK23/PK2	SPN'	2026

CRAZY 4 IEASHIA	4007	M	FD	DR	DR6	SPN'	2017
CRAZY 4 JESSIE	3413	BB	IC	DB	DR3/YL16	SPN'	2009
CRAZY 4 MARTHA	6003		BA	OR	OR21	SPN'	2017
CRAZY 4 SOPHIE	3505	BB	LC	DP	DP17	SPN'	2022
CRAZY 4 TEEDY	3010	BB	FD	LB	DP19/YL14	SPN'	2014
CRAZY 4 VIRGINIA	2305	B	C	DP	DP21	SPN'	2024
CRAZY 4 WYLIE QUINN	6003		BA	OR	OR18	SPN'	2020
CRAZY CLEERE'S	6113		MB	DB	PR33/WHO	SPN'	2018
CRAZY JULIA	3307	BB	C	DR	DR3	SPN'	2024
CRAZY LEGS	7603		NX	OR	OR23	GT-	1990
CRAZY LOVE	3101	BB	ID	W			2001*
CRAZY SMALLS	4007	M	FD	DR	DR3	SPN'	2020
CRAZY VELVET	7303		WL	OR	OR23	SPN'	2017
CREAM DIANE	3002	BB	FD	Y	YL7		2016
CREAMY	6102	MB	Y	YL7		TF-	1993
CREEKSIDE MICHAEL	9006	CO	R		RD21/lv18	KIL'	2018
CRÈME DE CASSIS	7308		WL	L			2015*
CRÈME DE COGNAC	4113	M	ID	DB			2024*
CREVE COEUR	0206	AA	SC	R	RD24	SM-	1992*
CRICHTON HONEY	6011		BA	BR	BR10	LSH	1976
CROSSFIELD EBONY	6207		P	DR	DR12	SUM	1955
CUMULUS	1001	A	FD	W	WH6	PLO-	2014

-D-

DADDY'S GIRL	3110	BB	ID	LB	PK/WH	SWI-	2022*
DADDY'S GIRLIE	4009	M	FD	PR	PR27	SHZ-	1981
DADDY'S LITTLE GIRL	3213	BB	SC	DB	WH6/PR28	MEG.	2021
DAISY.	9705		MS	DP	DP1/rd24	ML-	1985*
DANCIN' QUEEN	7010		ST	LB	LV8/WH2	GTN-	2019
DANDIE SUNRISE	9610		S	LB		VAL-	2002*
DANICA	2110	B	ID	LB	PK23/YL11	HOM-	2025
DANUM METEOR	0206	AA	SC	R	RD20	OSN	1996
DARCY	3002	BB	FD	Y	YL10	ILE-	2013*
DARK SIDER	2307	B	C	DR	DR10	L/Z-	2015
DARLA	3109	BB	ID	PR	PR24	L/Z-	2010
DARLING CAROL SUMMERS	3011	BB	FD	BR	BR3	LEB'	2025
DARLING CRANBERRY CRUSH	2105	B		ID		DP	DP12
LEB'	2025						
DARLING HARVEST MOON	3001	BB	FD	W	WHO	LEB'	2025
DARLING LITTLE BOO	3013	BB	FD	DB	LV11/WH3	LEB'	2025
DAVE'S CHOICE	4001	M	FD	W	WH2	GOM	2007
DAVID GEORGE	3007	BB	FD	DR		KNL.	1966
DAVID HOWARD	3003	BB	FD	OR		HOW	1963
DAY DREAMER	7302		WL	Y		SWI-	2009
DESTINY'S BLESSINGS	9213	O	DB		PR25/WH1/db/ pr25/wh1	LBG-	2016
DESTINY'S EVAH	9003	CO	OR		OR3/1b/pk20/wh3	LBG-	2020
DESTINY'S JOHN MICHAEL	9003	CO	OR		OR23/y118	LBG-	2019
DESTINY'S TEACHERS	9214	O	V		WH1/PR28/v/wh1/ pr28	LBG-	2016
DGK	2201	B	SC	W	WH6	KSN.	2023
DICK WESTFALL	1210	A	SC	LB	YL2/PK7	HVN.	2000

DIKARA JODI	2010	B	FD	LB	YL12/PK10		2015*
DIKARA SUPERB	4005	M	FD	DP		ROG	2014
DIVA	3009	BB	FD	PR	PR29	SWI-	2010
DIXIE DOLL	9207	O	DR	DR5/pk22		MCM-	2026
DON'S DELIGHT	6213	P	DB	PR25/WH1		MRT-	1988
DOODLEBUG	4013	M	FD	DB	DP18/YL10	GTN-	2014
DORI T	3007	BB	FD	DR	DR12	ALK-	2024
DOROTHY R.	6101		MB	W	WH2	RD-	2009
DOT COM	6209		P	PR	PR29	GT-	2007*
DR JOHN E KAISER	2112	B	ID	FL	OR23/YL10	MIN-	2007
DRAGONFLY MISS AJ	2209	B	SC	PR	PR26	KEC-	2026
DRAGONFLY SHERBERT	3102	BB	ID	Y	YL11	KEC-	2025
DRAGONFLY WINE	2407	B	IC	DR	DR6	KEC-	2026
DREAMCATCHER	2210	B	SC	LB		GT-	2015
DS DIANA	3409	BB	IC	PR	PR24	SDV'	2026
DS DORIS	3007	BB	FD	DR	DR12	SDV'	2025
DUET	2015	B	FD	BI	DR12/WH3	SCO-	1955
DUTCH BABY	6204		P	PK	PK21	GE	1988
DZIVITE	3115	BB	ID	BI	R/W		2022*

-E-

EAGLE'S BALLERINA	1208	A	SC	L	LV8	EAG-	2026
EAGLE'S CORAL BASKIN	2211	B	SC	BR	BR12	EAG-	2025
EAGLE'S MALIBU SWIRL	2405	B	IC	DP	DP17	EAG-	2025
EAGLE'S SPUR CELL	2506	B	LC	R	RD23	EAG-	2026
ECLIPSE	9613	S	DB	DP17/LV3		ILR-	2014
ED KUHN	6015		BA	BI			2009*
EDELWEISS	7001		ST	W	WH3	WLI-	2020
EDEN ALICE	4001	M	FD	W	WH1	PRD-	2025
EDEN APRICOT	9010		CO	LB	OR16/YL5/lb y15/ or16	PRD-	2025
EDEN BARBAROSSA	6006		BA	R	RD16	PRD-	2010
EDEN BENARY	6101		MB	W	WH1	PRD-	2017
EDEN ELIZABETH	3002	BB	FD	Y	YL9	PRD-	2023
EDEN INGA	2203	B	SC	OR	OR6	PRD-	2025
EDEN LEMONADE	6002		BA	Y	YL1	PRD-	2009
EDEN LILIAN	3402	BB	IC	Y	YL11	PRD-	2025
EDEN LOUISE	3201	BB	SC	W	WH1	PRD-	2019
EDEN MONIQUE	6106		MB	R	RD7	PRD-	2024
EDEN PATRICIA	3213	BB	SC	DB	BR9/YL18	PRD-	2020
EDEN ROANA	6102		MB	Y	YL10	PRD-	2024
EDEN SOFIE	3510	BB	LC	LB	PK21/WH1	PRD-	2023
EDEN SPIDERLING	3408	BB	IC	L	LV11	PRD-	2019
EDEN STASIA	3102	BB	ID	Y	YL5	PRD-	2021
EDEN SUNDAY STEVE	6005		BA	DP	DP14	PRD-	2025
EDEN TESTAROSSA	3206	BB	SC	R	RD23	PRD-	2009
EDEN TIE DYE	9213	O	DB	PR23/WH1/db/wh1/ pr23		PRD-	2020
EDEN WHITE KNIGHT	9201	O	W	WH3/wh3		PRD-	2021
EDNA C <sup>+</sup>	2002	B	FD	Y	YL4	CK-	1968
ED'S BECKY	9009		CO	PR	PR24/WH2	ROE-	2023
ED'S BEE JAM	8209		AN	PR	PR26	ROE-	2022

EIRE PATRICIA	4007	M	FD	DR	DR12	BRM	2022
EJ'S #41	9413		OT	DB	WH1/PR26/pr26-wh0	CVT-	2026
EJ'S ESTHER	9610		S	LB	WH1/y15	CVT-	2026
EJ'S JUNE HOLLERS	9701		MS	W	WH0/y20	CVT-	2026
EJ'S PAPA G	9214		O	V	PR26/WH1/LV8/v/ pr26/wh1	CVT-	2026
EJ'S SUNKISS	2203	B	SC	OR	OR4	CVT-	2026
ELDON WILSON	7002		ST	Y		C-	1992
ELFIN	6213		P	DB	PR26/WH1	L/Z-	2011
ELIZABETH JANE	8608		NO	L	LV11/1v11	CLK-	1999*
ELMA ELIZABETH	1008	A	FD	L	LV5	RD-	1993
ELSIE C	2210	B	SC	LB	OR8/YL5	PRD-	2005
ELSIE HUSTON	1105	A	ID	DP	DP14	H-	1989*
ELVA'S LITTLE SWEETIE	9705		MS	DP	DP17	SLE-	2012
ELVA'S PINK BEAUTY	9005		CO	DP	DP13/dp21	SLE-	2021
ELVIRA	8105		MPE	DP	DP14	EC-	1994*
EMBRACE	3210	BB	SC	LB	Y/PK		1972*
EMBRACE.	3211	BB	SC	BR	BR1	GRI	1999*
EMMALIA	9002		CO	Y	YL11	FTK.	2015
EMORY PAUL	0109	AA	ID	PR	PR25	BAY	1962
ENCHANTRESS S.I.	3213	BB	SC	DB	PR27/LV10	SWI-	2010
ENCORE	1502	A	LC	Y	YL11	GT-	2002
ERICA GIRL	3509	BB	LC	PR	PR24	CLK-	2007
ESMERELDA	3209	BB	SC	PR	PR26	SHZ-	2006
ETOILE DE WENSEL	7403		MWL	OR			2019*
EV COPPERTONE	4011	M	FD	BR	BR12	HAH-	2024
EV MY QUIL	7615		NX	BI	LV/WH	HAH-	2023
EVALINE	3010	BB	FD	LB		HOL-	1981
EXCENTRIC	3105	BB	ID	DP	DP8	GT-	1999

-F-

FAIRWAY PILOT	0010	AA	FD	LB	PK/DP	CLV	1979
FANCY PANTS	9408		OT	L	LV5/lb/y17/lv5- lb/y17/lv5	ILR-	2012
FAWN	7305		WL	DP		KNO.	1971
FELIDA FRECKLES	4014	M	FD	V	WH2/PR26	TOE-	2017
FELIDA FUZZY PUMPKIN	2503	B	LC	OR	OR4	TOE-	2016
FELIDA MARDI GRAS	9209		O	PR	PR26/v/pk1/dp17	TOE-	2022
FELIDA PRIDE	3206	BB	SC	R	RD18	TOE-	2026
FELIDA RUFFLES	3102	BB	ID	Y	YL11	TOE-	2020
FELIDA SOLAR FLARE	3212	BB	SC	FL	RD8/YL16	TOE-	2015
FELIDA SPIRIT	3206	BB	SC	R	RD23	TOE-	2024
FELIDA SPLENDOR	1507	A	LC	DR	DR3	TOE-	2022
FENYA	3313	BB	C	DB	LV9/WH3	JAW-	2020
FERNCLIFF APRICOT	3003	BB	FD	OR		JCK-	2021
FERNCLIFF BLISS	3010	BB	FD	LB	YL9/LV6	JCK-	2014
FERNCLIFF BLIZZARD	2101	B	ID	W	WH2	JCK-	2026
FERNCLIFF CAMEO	3510	BB	LC	LB		JCK-	2008*
FERNCLIFF COPPER	3011	BB	FD	BR	BR1	JCK-	1990*
FERNCLIFF EBONY	6107		MB	DR	DR4	JCK-	2011
FERNCLIFF GUMDROP	4002	M	FD	Y	YL9	JCK-	2016
FERNCLIFF ILLUSION	2110	B	ID	LB	WH3/LV3	JCK-	1994

FERNCLIFF INSPIRATION	1108	A	ID	L		JCK-	2006
FERNCLIFF LEMON AURA	3402	BB	IC	Y	YL11	JCK-	2007
FERNCLIFF PARADISE	3203	BB	SC	OR		JCK-	2024*
FERNCLIFF PIRATE	9009	CO	PR	PR26/wh0/pr26		JCK-	2017
FERNCLIFF RUSTY	6005	BA	DP	DP15		JCK-	2019*
FERNCLIFF SPICE	6102	MB	Y	YL18		JCK-	2013
FIDALGO BLACKY	4007	M	FD	DR		MT-	1993
FIDALGO JULIE	7006	ST	R	[RD23]/YL4		MT-	1988
FIFI	6110	MB	LB	PK17/WH2		ILE-	2015
FIONA	6010	BA	LB	OR1/YL17		ILE-	2015
FIRE MAGIC	2212	B	SC	FL	RD23/YL11	SWI-	1991
FIRED UP	2212	B	SC	FL	RD18/YL20	GTN-	2014
FIREPOT	7312	WL	FL	YL19/RD17		PLM-	1988*
FITZY'S DARK ANGEL	4107	M	ID	DR	DR12	FGR'	2008
FLAME THROWER	2106	B	ID	R		B	1975
FLAMINGO	3110	BB	ID	LB		ML-	1989
FLEUREL	1101	A	ID	W	WHO		2005*
FOR ROBIN	3209	BB	SC	PR	PR13	PRD-	2019
FORMBY ART	3013	BB	FD	DB	WH2/LV11	HD	2010
FORMBY DUKE	1005	A	FD	DP		HD	2024*
FORMBY KAITLIN	1009	A	FD	PR	PR26	HD	2004*
FOXY LADY.	4013	M	FD	DB	DP24/YL11	GT-	1994
FRANK HOLMES	6208		P	L	LV6	HOF	1976
FRANZ KAFKA	6108	MB	L	LV11		MA	1974
FRILLY TILLY	3108	BB	ID	L		HAK-	1997
FRIZZY LIZZY	3509	BB	LC	PR	PR33	HAK-	1997
FROST CREEK MOONGLOW	3101	BB	ID	W	WHO	HWL-	2011
FROZEN	1102	A	ID	Y	YL1	GTN-	2016
FUNNY ESTHER	9409	OT	PR	PR28/pr28/db/ dp20/pk18		PAM	2024
FUSION	3312	BB	C	FL	OR20/YL18	PRD-	2009
FUZZY WUZZY	4015	M	FD	BI	WH2/DP17	GT-	2000
FV'S DAINTY	9704	MS	PK	PK24/y15		ILR-	2010
				-G-			
G W'S BABE	4210	M	SC	LB	DP15/YL18	WLF-	2001
G W'S JULIE B	2202	B	SC	Y	YL9	WLF-	2002
GABRIELLE MARIE	3103	BB	ID	OR	OR4	GT-	2006
GANDOLF'S VICTORY	2106	B	ID	R	RD21		2025*
GARDEN CLUB OF DAYTON	1203	A	SC	OR	OR17	EVT.	2022
GAYLEN ROSE	3001	BB	FD	W	WH2	GOM	2012
GEMINI	3008	BB	FD	L	LV9	GTN-	2024
GERRIE HOEK	7304		WL	PK		HK	1942
GFF BOBBYJANES-HEIDI	6103	MB	OR			ARP-	2023
GFF BUTTERSCOTCH	7303		WL	OR	OR10/OR18	ARP-	2025
GFF DARK EYES	9706	MS	R	RD24		ARP-	2024
GFF DOUBLE TROUBLE	3115	BB	ID	BI	WH3/OR20	ARP-	2025
GFF MS BRONZE	9711	MS	BR	BR3/BR9		ARP-	2019
GFF MS FLAME	9706	MS	R	RD12/y111		ARP-	2019
GG'S ALESSANDRO	4008	M	FD	L	LV9	GTG-	2012
GG'S ALEX G	2403	B	IC	OR	OR9	GTG-	2024
GG'S KALINDA	3009	BB	FD	PR	PR24	GTG-	2014

GG'S PINK RAIN	3104	BB	ID	PK		GTG-	2025
GG'S RED EYE	8207		AN	DR	DR6/or12	GTG-	2025
GG'S RUBY TUESDAY	8213		AN	DB	LV9/PR24/dr12	GTG-	2018
GG'S SNOW DAYS	9001		CO	W	WH2/wh0	GTG-	2025
GIGGLES	9003		CO	OR	OR/pr	GT-	1998
GINGER WILLO	6213		P	DB	Y/BR	W	1988*
GITTS ATTENTION	3101	BB	ID	W	WH3	GT-	2000
GITTS BRAVEHEART	7013		ST	DB	DR3/OR3	GTN-	2026
GITTS CRAZY	7013		ST	DB	DR18/YL16	GTN-	2012
GITTS PERFECTION	1110	A	ID	LB	LV8/WH3	GT-	1997
GLADIATOR	0106	AA	ID	R		GT-	2004
GLENBANK TWINKLE <sup>†</sup>	4313	M	C	DB	WH2/LV11	DAV	1978
GLENCOE DANDY	4313	M	C	DB	PR24/WH0	CHM-	2022
GLENCOE LEMONADE	3502	BB	LC	Y	YL11	CHM-	2024
GLENCOE PEACH	6010		BA	LB	YL11/PK15	CHM-	2026
GLENMARC SKYE	4008	M	FD	L	LV6	HRH	2011*
GLENPLACE	6209		P	PR	PR29		1982*
GLORIOSA	2014	B	FD	V	YL18/RD24	CON-	2003
GOOD GOLLY MISS MOLLY	4513	M	LC	DB	PR/W		2013*
GOODRICH ELIZABETH	3412	BB	IC	FL	OR21/YL11	PLS-	2018
GOODRICH EMILY MOPTOP	2102	B	ID	Y	YL11	PLS-	2025
GOSHEN GIANT	0110	AA	ID	LB	Y/PK	SLL-	2001
GRACE WULFF	2202	B	SC	Y	YL7	Z.	1988
GRAND FINALE	0213	AA	SC	DB	PR24/WH1	GT-	2004
GRANDPA'S GIFT	1114	A	ID	V	YL17/RD24	GTN-	2023
GRANITE QUEEN BEE	8207		AN	DR	DR12/yl24	BCH	2025*
GREEK SUNSET	6112		MB	FL	RD10/YL24	MEG.	2024
GREENDOR	6014		BA	V	YL18/RD13	GRW-	2008*
GREENWAY'S ZOE	3202	BB	SC	Y	YL14	JNG	2014
GREGOR'S MIKKEL	2115	B	ID	BI	YL23/DR11/WH1	GGL	2000*
GRENIDOR PASTELLE	2210	B	SC	LB	OR/Y	CAG	1988
GROOVY	4003	M	FD	OR		SWI-	2011
GURTLA TWILIGHT	6210		P	LB	W/PR	WIK	1996
GWEN REDCLIFFE	9606		S	R		RDN-	2022

-H-

HACIENDA CHISPA	8612		NO	FL	RD18/YL12/y118	SAK-	2022
HACIENDA ROSADA	9613		S	DB	PR24/WH6	SAK-	2026
HALEY'S DREAM	4215	M	SC	BI	DP17/WH1	CLK-	2003
HALLMARK	6205		P	DP	DP21	W	1960
HAMARI ACCORD	2202	B	SC	Y	YL2	ES	1986
HAMARI GOLD <sup>†</sup>	1111	A	ID	BR	BR3	ES	1984
HAMARI ROSE	6004		BA	PK		ES	1993
HAMARI SUNSHINE	2102	B	ID	Y	YL11	ES	1996
HAMILTON LILLIAN	3003	BB	FD	OR	OR3	HAM.	1986
HAPET BARBIE	6204		P	PK		HHP	2025*
HAPET BLUE EYES	3013	BB	FD	DB	PR23/WH3	HHP	2010
HAPET BLUE SEA	7309		WL	PR	PR14	HHP	2023
HAPET CHAMPAGNE	2510	B	LC	LB	OR1/YL15	HHP	2014
HAPET COPPERY	6005		BA	DP		HHP	2025*

HAPET DAYDREAM	4013	M	FD	DB	DP18/YL8	HHP	2016
HAPET DUPLO	4012	M	FD	FL	RD24/YL18	HHP	2018
HAPET IDEAL	4313	M	C	DB	WH21/PR23	HHP	2010*
HAPET OLD CHARM	7310		WL	LB		HHP	2024*
HAPET PEARL	6110		MB	LB	YL9/LV12	HHP	2007
HAPET PERFEKT	2510	B	LC	LB	YL9/PK23	HHP	2004
HARRY MEGGOS	1110	A	ID	LB	YL17/OR16	MEG.	2011
HARRY NORDSTROM	6004		BA	PK		NOR'	2025*
HART'S AUTUMN SPLENDOR	1203	A	SC	OR	OR13	HRS'	2017*
HART'S BLOOD RED	1007	A	FD	DR	DR3	HRS'	2012
HART'S BONNIE	2102	B	ID	Y	YL18	HRS'	2017*
HARVEST MOONLIGHT	1102	A	ID	Y	YL11	GT-	2004
HARVEY KOOP	1114	A	ID	V	OR3/DR3	MEG.	2010
HBG AURORA ROSE	3013	BB	FD	DB	DP18/PR26	JBT-	2026
HBG CORAL REEFER	2503	B	LC	OR	OR16	JBT-	2024
HBG FUZZY NAVAL	9003	CO	OR	OR	OR1/OR6/OR23	JBT-	2022
HBG GYPSY RAIN	3113	BB	ID	DB	DP18/YL21	JBT-	2026
HBG PHOENIX PHYRE	3012	BB	FD	FL	RD12/YL9	JBT-	2024
HEARTTHROB	9006	CO	R		RD24/fl/rd24/y116	GT-	2010
HEATHER	2214	B	SC	V	DP11/DR5	JAW-	2016
HEATHER RED	2207	B	SC	DR	DR5	JAW-	2022
HEE HAUGH	3203	BB	SC	OR		HH.	1989
HELEN RICHMOND	2108	B	ID	L	LV11	SWI-	1998*
HERBERT SMITH	3205	BB	SC	DP		SMH.	1967
HILLCREST CHARLIE	2201	B	SC	W	WHO	JCO	2022
HILLCREST JERSIE	3311	BB	C	BR	BR1	JCO	2015
HILLCREST KISMET	3010	BB	FD	LB	PK13/YL22	JCO	2000
HILLTOP DAGWOOD	2111	B	ID	BR			2017*
HILLTOP EMILY	2213	B	SC	DB	DP15/YL8	DEB'	2014
HILLTOP KEMPER	2212	B	SC	FL	YL19/RD24	DEB'	2017
HILLTOP LOST TREASURE	2210	B	SC	LB	DP7/YL5	DEB'	2011
HILLTOP M.I.D.S.	9611		S	BR		DEB'	2022*
HILLTOP ST. CHARLES	2412	B	IC	FL	OR23/YL11	DEB'	2011
HISSY FITZ	3502	BB	LC	Y	YL5	GT-	1999
HOE PARADISE	4013	M	FD	DB	LV9/WHO	POT-	2022
HOLLAND FESTIVAL	0115	AA	ID	BI	DP2/WH3	B	1960
HOLLY HUSTON	1206	A	SC	R		H-	1991
HOLLYHILL AMBIANCE	4305	M	C	DP	DP18	KED-	2023
HOLLYHILL ANGELA	3210	BB	SC	LB	PK14/YL19	KED-	2015
HOLLYHILL AUGUSTINA	2413	B	IC	DB	DP10/YL17	KED-	2013
HOLLYHILL BASHFUL	6110		MB	LB		KED-	2020
HOLLYHILL BEWITCHED	3114	BB	ID	V	W/PR	KED-	2006
HOLLYHILL BIG PINK	0105	AA	ID	DP	DP17	KED-	2009
HOLLYHILL BIG RED	0207	AA	SC	DR	DR4	KED-	2012
HOLLYHILL BILL M.	7605		NX	DP	DP14	KED-	2013
HOLLYHILL BLACK BEAUTY	3107	BB	ID	DR	DR12	KED-	2012
HOLLYHILL BLACK CHERRY	6107		MB	DR		KED-	2018
HOLLYHILL BLACK WIDOW	7307		WL	DR	DR5	KED-	2007*
HOLLYHILL BRIDGET	4213	M	SC	DB	DP14/YL10	KED-	2007*
HOLLYHILL CALYPSO	7303		WL	OR	OR20	KED-	2026

HOLLYHILL CAREFREE	3410	BB	IC	LB	OR2/YL13	KED-	2022
HOLLYHILL CHEERIO	3315	BB	C	BI	DP17/LV5	KED-	2025
HOLLYHILL CHLOE	2213	B	SC	DB	DP9/OR 3	KED-	2007
HOLLYHILL CRYSTAL	3201	BB	SC	W	WH2	KED-	2004
HOLLYHILL COTTON CANDY	2405	B	IC	DP	DP21	KED-	2010
HOLLYHILL CREAMY	7301		WL	W	WH6	KED-	2023
HOLLYHILL DAYDREAM	7305		WL	DP	DP4	KED-	2023
HOLLYHILL DR. RICK	3407	BB	IC	DR	DR4	KED-	2017
HOLLYHILL DRAGONFIRE	2214	B	SC	V	LB/PK24/YL18/RD23	KED-	2019
HOLLYHILL DUCHESS	2305	B	C	DP	DP15	KED-	2026
HOLLYHILL ELECTRA	1403	A	IC	OR	OR20	KED-	2001
HOLLYHILL EXOTICA	2214	B	SC	V	PR13/WH1	KED-	2019
HOLLYHILL FINGERPAINT	3014	BB	FD	V	WH0/LV7	KED-	2024
HOLLYHILL FINLANDIA	1210	A	SC	LB	DP19/YL23	KED-	2018
HOLLYHILL FUNHOUSE	1114	A	ID	V	YL2/PR3	KED-	2016
HOLLYHILL GINGERSNAP	3210	BB	SC	LB	PK16/YL5	KED-	2019
HOLLYHILL GLORIA	7010		ST	LB	LV7/YL11	KED-	2008
HOLLYHILL GOLDEN BOY	4002	M	FD	Y	YL11	KED-	2019
HOLLYHILL GOLDEN GLOW	7310		WL	LB	YL24/OR8	KED-	2025
HOLLYHILL GORDON	2108	B	ID	L	LV11	KED-	2018
HOLLYHILL HELLO DOLLY	2413	B	IC	DB		KED-	2015
HOLLYHILL HONEYGOLD	7303		WL	OR	OR9	KED-	2024
HOLLYHILL JITTERBUG	3203	BB	SC	OR	OR6	KED-	2016
HOLLYHILL KAREN LEE	3409	BB	IC	PR		KED-	2015
HOLLYHILL KEENE	2305	B	C	DP	DP19	KED-	2012
HOLLYHILL KRIS KRINGLE	3115	BB	ID	BI	RD3/WH3	KED-	2018
HOLLYHILL LEDA	7310		WL	LB	LV6/WH3	KED-	2010
HOLLYHILL LETITIA	7309		WL	PR	PR24	KED-	2023
HOLLYHILL LILLIBET	7310		WL	LB	WH1/PK17	KED-	2023
HOLLYHILL LITTLE MOON	6010		BA	LB	WH1/LV5	KED-	2026
HOLLYHILL LOVER BOY	4006	M	FD	R	RD10	KED-	2014
HOLLYHILL MAISE	4310	M	C	LB	OR4/YL20	KED-	2022
HOLLYHILL MALEFICENT	3207	BB	SC	DR	DR10	KED-	2022
HOLLYHILL MARGARITA	2405	B	IC	DP	DP5	KED-	2010
HOLLYHILL MARY MCGRATH	3403	BB	IC	OR	OR22	KED-	2024
HOLLYHILL MELODY	3404	BB	IC	PK	PK15	KED-	2021
HOLLYHILL MINUET	3205	BB	SC	DP	DP14	KED-	2025
HOLLYHILL MISS WHITE	6101		MB	W	WH2	KED-	2016
HOLLYHILL MONET	7313		WL	DB	DP5/YL19	KED-	2014
HOLLYHILL MOONSONG	0410	AA	IC	LB	PK7/YL9	KED-	2014
HOLLYHILL ORANGE ICE	3015	BB	FD	BI	OR17/WH3	KED-	2011
HOLLYHILL PANDORA	7309		WL	PR	PR28	KED-	2021
HOLLYHILL PDX SUNSET	2212	B	SC	FL	RD24/YL21	KED-	2022
HOLLYHILL PEACHY KEEN	3410	BB	IC	LB	DP4/YL15	KED-	2022
HOLLYHILL PINK PARFAIT	7305		WL	DP	DP15	KED-	2023
HOLLYHILL PINK TIGRESS	7314		WL	V	PK14/DR2/YL18	KED-	2013
HOLLYHILL PINKIE	4510	M	LC	LB	PK22/WH2	KED-	2005
HOLLYHILL PIXIE	6115		MB	BI	DP/W	KED-	2015
HOLLYHILL PK CADILLAC	1205	A	SC	DP	DP17	KED-	2018
HOLLYHILL POLYANNA	6108		MB	L	LV2	KED-	2020

HOLLYHILL PURELY PURPL	4009	M	FD	PR	PR29	KED-	2002
HOLLYHILL RED FUN HOUSE	1106	A		ID		R	RD22
KED-	2020						
HOLLYHILL RED ROSE 2	7306		WL	R	RD24	KED-	2026
HOLLYHILL RED SPIDER	2407	B	IC	DR	DR3	KED-	2009*
HOLLYHILL REGAL	4009	M	FD	PR	PR29	KED-	2012
HOLLYHILL RENOIR	3409	BB	IC	PR	PR25	KED-	2008*
HOLLYHILL ROYAL	6109		MB	PR	PR27	KED-	2026
HOLLYHILL RUBY ROSE	7306		WL	R	RD10	KED-	2025
HOLLYHILL RUDOLPH	6106		MB	R	RD11	KED-	2015
HOLLYHILL SERENITY	7310		WL	LB	OR4/YL11	KED-	2016
HOLLYHILL SHAGGY DOG	7605		NX	DP		KED-	2013
HOLLYHILL SHOGUN	1406	A	IC	R	RD24	KED-	2008
HOLLYHILL SHOWTIME	3203	BB	SC	OR	OR9	KED-	2017
HOLLYHILL SINCERELY	3410	BB	IC	LB	DP7/YL23	KED-	2025
HOLLYHILL SIX-IN-ONE	2514	B	LC	V	YL12/RD24/WH3	KED-	2012*
HOLLYHILL SNOWDROP	6201		P	W		KED-	2024*
HOLLYHILL SOPHIA TWO	7303		WL	OR	OR16	KED-	2025*
HOLLYHILL SPICE IT UP	4402	M	IC	Y	YL9	KED-	2020
HOLLYHILL SPIDERWOMAN	7613		NX	DB	PR26/WH2	KED-	2005
HOLLYHILL SPRECKLES	6114		MB	V	YL18/RD24	KED-	2017
HOLLYHILL STARBURST	3313	BB	C	DB	PR24/WH3	KED-	2009
HOLLYHILL SUGAR BABY	3405	BB	IC	DP	DP12	KED-	2026
HOLLYHILL SUNNY BOY	3202	BB	SC	Y	YL	KED-	2021
HOLLYHILL SWEET 16	7305		WL	DP		KED-	2017
HOLLYHILL TANGELO	3203	BB	SC	OR	OR16	KED-	2019
HOLLYHILL YELLO BEAUTY	3102	BB	ID	Y		KED-	2021
HOLLYHILL ZARINA	3313	BB	C	DB	BR13/YL12	KED-	2016
HOMETOWN HERO	2112	B	ID	FL	RD/YL	SWI-	2021
HONEYMOON	2103	B	ID	OR		SWI-	2010
HONKA	9202		O	Y	YL11/y111	K'	1990
HOOTENANNY	9007		CO	DR	DR3/dr3	GT-	2005
HORSE FEATHERS	7601		NX	W	WH2	G-	1995
HOTSHOT	3203	BB	SC	OR	OR24	L/Z-	2007
HP'S BRENTLY	2503	B	LC	OR	OR23	PAC'	2024
HS EDDIE	1213	A	SC	DB	DP24/wh5	STW'	2024
HULIN'S CARNIVAL	4014	M	FD	V	W/R	HU-	1954
HY CLOWN	3010	BB	FD	LB	YL9/DP16	HOL-	1995
HY MOM <sup>+</sup>	1401	A	IC	W	WH3	HOL-	2001
HY PATTI	2003	B	FD	OR	OR4	HOL-	2006
HY SUNTAN	6011		BA	BR	BR3	HOL-	2000
HY ZIZZLE <sup>+</sup>	8613		NO	DB	PR/BR	HOL-	2004

-I-

I LOVE LUCY	2310	B	C	LB	YL5/BR4	RPP.	2024
ILIAS MEGGOS	1209	A	SC	PR	PR23	MEG.	2025
I'M A HOTTIE	2105	B	ID	DP	DP17	SWI-	2009
IMPRESSION FANTASTICO	9009		CO	PR	PR28/db/pr28/wh1		2025*
IN MEMORY OF	3102	BB	ID	Y			2024*
INCREDIBALL	6006		BA	R	RD11	GTN-	2025

INEGO	4009	M	FD	PR	PR29	GRW-	2008
INFLAMMATION	9703		MS	OR	OR22/rd22	BA	1961
INLAND DYNASTY	0202	AA	SC	Y	YL11	ANS-	1992
INNOCENCE	7310		WL	LB	PK22/WH1	A	1986*
IRENE'S PRIDE	0211	AA	SC	BR	BR2	SZL-	1990
IRISH BLACKBERRY	6009		BA	PR	PR28	BOL-	2005
IRISH BLACKHART	7015		ST	BI	DR3/WH1	BOL-	2014
IRISH CANDY	6104		MB	PK	PK17	BOL-	2020
IRISH D PORTER	6204		P	PK	PK17	BOL-	2019
IRISH DELIGHT	6102		MB	Y	YL9	BOL-	2021
IRISH EMBERS	6212		P	FL	RD22/YL12	BOL-	2008
IRISH ERIN	6001		BA	W	WH1	BOL-	2024
IRISH GLOW	6206		P	R	RD18	BOL-	2012
IRISH GNOME	5002	MC	FD	Y	YL12	BOL-	2023
IRISH IMP	6208		P	L	LV11	BOL-	2009
IRISH JD	6101		MB	W	WH2	BOL-	2022
IRISH LIL RED	6106		MB	R	RD24	BOL-	2026
IRISH MISS	6213		P	DB	PR25/WH4	BOL-	2005
IRISH MOON	6102		MB	Y	YL9	BOL-	2024
IRISH PINKY	5004	MC	FD	PK	PK18	BOL-	2025
IRISH RED	6006		BA	R	RD11	BOL-	2025
IRISH RUFFLES	3101	BB	ID	W		BOL-	2015*
IRISH SPECKLES	6214		P	V	PK17/PR24	BOL-	2007
IRISH SPICE	6106		MB	R	RD23	BOL-	2018
IRISH TROPHY	8609		NO	PR	[PR26]/LV13	BOL-	2025
ISABEL	6008		BA	L			2017*
ISLANDER	1105	A	ID	DP	DP14	WIC'	1983
IVANETTI	6009		BA	PR	PR28	GE	1999
IVORY PALACES	0102	AA	ID	Y	YL9	SM-	1992*

-J-

JABBERBOX	4011	M	FD	BR		SWI-	1997
JACKIE EVANGELISTA	1213	A	SC	DB	DP16/YL21	EVT.	2012
JACKIE MAE STAAS	3410	BB	IC	LB	PK5/YL9	EVT.	2019
JACKIE'S LIMONCELLO	3402	BB	IC	Y	YL11	EVT.	2024
JACKIE'S RED DEVIL	6007		BA	DR	DR5	EVT.	2020
JACS BANJO	9109		MCO	PR	PR24/pk18	STU-	2018
JACS BLACKBERRY	8109		MPE	PR		STU-	2022
JACS BUTTERSCOTCH	9003		CO	OR	OR4/db/wh3/pr24	STU-	2015
JACS CLOVERLEAF	9711		MS	BR	BR8	STU-	2011
JACS ERIN	8106		MPE	R	RD8	STU-	2009
JACS KELLI	9410		OT	LB	PK22/WH3/1b/pk22/ y17-1b/y17/pk22	STU-	2008
JACS KYLE	8101		MPE	W	WH3	STU-	2008
JACS LEMON ZING	8002		PE	Y	YL9	STU-	2016
JACS PIXIE DUST	9714		MS	V	PK21/DP18	STU-	2016
JACS SHADOW	8008		PE	L	LV10	STU-	2016
JACS SNOWFLAKE	8001		PE	W	WHO	STU-	2017
JACS SWEETIE	9704		MS	PK	PK22	STU-	2015
JACS TAMARA	8004		PE	PK	PK23	STU-	2012
JACS TRAVIS	9002		CO	Y	YL10/y19	STU-	2013

JAMAICA	4015	M	FD	BI	R/W			2010*
JANE	3409	BB	IC	PR	PR23			1992*
JANE COWL	2111	B	ID	BR			DOW	1928
JANELLE DENISE	3114	BB	ID	V	Y/R		MER-	2011
JANICE	7304		WL	PK	PK24		L/Z-	2010
JAPANESE BISHOP	8006		PE	R	RD17			1960*
JAVIER G	7307		WL	DR				2021*
JAX	1507	A	LC	DR	DR3		CON-	2005
JEANINE ROBINS	1108	A	ID	L			DFD	2024
JEANNIE LEROUX	3510	BB	LC	LB	W/L		SFT-	1992*
JENNIE.	2510	B	LC	LB	PK23/WH6		TF-	1993
JERSEY BEAUTY	2004	B	FD	PK			WAI'	2024
JESSICA <sup>‡</sup>	3415	BB	IC	BI	YL12/RD11		HA.	1988
JESSIE G	6009		BA	PR	PR29		C-	1994
JJ'S CHRISTINA	3101	BB	ID	W	WH2		MOJ-	2023
JJ'S ELIOT	3502	BB	LC	Y	YL2		MOJ-	2026
JJ'S JUSTIN	3210	BB	SC	LB	PK10/YL2		MOJ-	2026
JJ'S MATT	3505	BB	LC	DP	DP14		MOJ-	2026
JK CRIMSON GLORY	3107	BB	ID	DR	DR24		TEJ'	2026
JK CRIMSON PURPLE	3109	BB	ID	PR	PR26		TEJ'	2026
JK SUNSET RHAPSODY	2212	B	SC	FL	RD22/YL16		TEJ'	2026
JL BARBARA ANN	3012	BB	FD	FL	RD24/YL19		LAJ-	2026
JL TOMMY	3002	BB	FD	Y	YL11		LAJ-	2024
JO JO'S MORPHETTE	9613		S	DB	DR/W		JPJ.	2023
JODY MEGGOS	3213	BB	SC	DB	PR24/WH1		MEG.	2022
JOEY P	2014	B	FD	V	LV9/DR5		BNN-	2014
JOEY'S SISTER	2008	B	FD	L	LV11		BNN-	2020
JOMANDA	3003	BB	FD	OR	OR23		GE	1996
JON'S TWILIGHT	6202		P	Y	YL18		ASA	2018
JOSUDI ANDROMEDA	4310	M	C	LB			GRP	2019
JOSUDI AURORA	4312	M	C	FL	RD22/YL19		GRP	2017
JOSUDI HERCULES	4305	M	C	DP	DP15		GRP	2016
JOSUDI MERCURY	4311	M	C	BR			GRP	2024*
JOSUDI NEPTUNE	4313	M	C	DB	PR24/WH0		GRP	2017
JOSUDI PLUTO	4209	M	SC	PR	PR24		GRP	2017
JOSUDI POLARIS	4301	M	C	W	WH0		GRP	2019
JOSUDI SUNBURST	3313	BB	C	DB	PR26/YL13		GRP	2023*
JOSUDI TELSTAR	4310	M	C	LB	PK13/YL14		GRP	2016
JOWEY JOSHUA	6013		BA	DB	DR/Y		WEY	2014
JOWEY NICKY	6003		BA	OR			WEY	2022*
JOWEY WINNIE	6005		BA	DP				2017*
JOY'S JOY	9710		MS	LB	W/PK		GL-	1979
JS BUTTERSCOTCH	1114	A	ID	V	OR6/DR12		SCH.	2013
JS DOROTHY ROSE	3013	BB	FD	DB	PR24/DP21		SCH.	2011
JS JENNY	1103	A	ID	OR	OR3		SCH.	2018
JS JERRY	1102	A	ID	Y	YL9		SCH.	2020
JS MALLORY	2010	B	FD	LB	LV4/WH2		SCH.	2025
JUDITH TAYLOR	2510	B	LC	LB	PK/YL		MNZ	1999
JUDY ALBERT	4009	M	FD	PR	PR8		NOW'	2000
JUST MARRIED	2510	B	LC	LB	PK17/YL7		GHI-	1996

JUST PEACHY	3210	BB	SC	LB	PK13/YL11	C-	1986
JUUL'S BUTTERCUP	9602	S	Y	YL9		JU-	2002*
-K-							
KAIWERA GOLD	3511	BB	LC	BR		MNO	1978
KALLISTA'S ANGEL	4410	M	IC	LB	PK23/WH1	CLK-	1999
KAMILLE'S SHORTCAKE	3004	BB	FD	PK	PK13	SCK-	2026
KARI BLUE	7308	WL	L			SMY	1995*
KARI FRUIT SALAD	3310	BB	C	LB	YL10/DP17	SMY	1999
KARMA CHOC	7307	WL	DR	DR12		VEW	2007
KARMA LAGOON	7309	WL	PR	PR29		VEW	2011*
KARMA MAARTEN ZWANN	7301	WL	W	WH2		VEW	2009*
KARMA PROSPERO	7304	WL	PK	PK23		VEW	2006*
KARMA SANGRIA	3213	BB	SC	DB		VEW	2008*
KARRAS 150	3301	BB	C	W	WH6	PTA	1996
KA'S APRICOT JAM	3004	BB	FD	PK	PK15	ALK-	2023
KA'S BELLA LUNA	3001	BB	FD	W	WH1	ALK-	2018
KA'S BLOOD ORANGE	3011	BB	FD	BR	BR7/BR15	ALK-	2021
KA'S BO PEEP	4305	M	C	DP	DP23	ALK-	2022
KA'S BOHO PEACH	4005	M	FD	DP	DP6	ALK-	2019
KA'S CAL AGGIE	0102	AA	ID	Y	YL5	ALK-	2026
KA'S CARDINAL	4007	M	FD	DR	DR2	ALK-	2021
KA'S CHAMPAGNE	7004	ST	PK			ALK-	2019
KA'S CINDER ROSE	4004	M	FD	PK	PK23	ALK-	2024
KA'S CLOUD	1101	A	ID	W	WH2	ALK-	2015
KA'S CORAL SEA	3104	BB	ID	PK	PK13	ALK-	2023
KA'S CREME BRULEE	3011	BB	FD	BR	BR7	ALK-	2024
KA'S HONEYCOMB	6102	MB	Y	YL22		ALK-	2024
KA'S JUBILEE	3105	BB	ID	DP	DP24	ALK-	2020
KA'S KELTIE ROSE	4005	M	FD	DP	DP18	ALK-	2021
KA'S KHALEESI	0101	AA	ID	W	WH2	ALK-	2019
KA'S LAVENDER BLUSH	1101	A	ID	W	WH1	ALK-	2024
KA'S MOCHA JAKE	3004	BB	FD	PK		ALK-	2023
KA'S MOCHA KATIE	3110	BB	ID	LB	OR2/YL5	ALK-	2021
KA'S MOCHA MAYA	2001	B	FD	W	WH2	ALK-	2020
KA'S PAPA JOHN	1101	A	ID	W	WH2	ALK-	2022
KA'S PEARL	3008	BB	FD	L	LV2	ALK-	2024
KA'S PEPPERCORN	2515	B	LC	BI	RD21/WH3	ALK-	2020
KA'S RHUBARB	2011	B	FD	BR	BR8	ALK-	2024
KA'S ROSIE JO	4005	M	FD	DP	DP16	ALK-	2019
KA'S SNOW JO	7001	ST	W	WH1		ALK-	2021
KA'S TINY E	4008	M	FD	L	LV11	ALK-	2026
KASASAGI	6212	P	FL	YL11/RD17		J	1960*
KATHY'S CHOICE	4302	M	C	Y	YL9	CAN-	1999
KD NOT MEXICO	9008	CO	L	L7/L7		DKD-	2024
KD SUNSHINE	8612	NO	FL			DKD-	2024
KEITH H	7310	WL	LB	Y/R		ML-	1987*
KELGAI ANN	7310	WL	LB	WH1/PK23/DP20	KEE		2004*
KELSEY AMETHYST	9709	MS	PR			WKC-	2013
KELSEY ANNIE JOY	9003	CO	OR	OR6/dp12		WKC-	2013

KELSEY ARIA	9010	CO	LB	LV7/YL9/db/dp18/ y117	WKC-	2021
KELSEY BETELGEUSE	9209	O	PR	PR27/pr23	WKC-	2019
KELSEY BEV	8107	MPE	DR	DR3	WKC-	2023
KELSEY BRAMBLE	9109	MCO	PR	PR26/db/pr25/wh1	WKC-	2023
KELSEY BUGLET	9705	MS	DP	DP10	WKC-	2014
KELSEY DAYGLO	9103	MCO	OR		WKC-	2011
KELSEY DWARF	9708	MS	L	LV11/pr29	WKC-	2015
KELSEY KRISTIE	9607	S	DR	DR3	WKC-	2012
KELSEY LLAMA	9601	S	W		WKC-	2019
KELSEY MOLLY	9107	MCO	DR	DR3/dr3	WKC-	2026
KELSEY NEAHKAHNIÉ	9005	CO	DP	DP9/dp14	WKC-	2023
KELSEY O. NERKA	9713	MS	DB	DP12/RD24	WKC-	2025
KELSEY POLLOCK	9014	CO	V	YL12/RD24/v/ y110/rd24	WKC-	2016
KELSEY RADIANCE	9113	MCO	DB	RD20/OR17/y117	WKC-	2012
KELSEY SPIRIT	9107	MCO	DR	DR3/dr3	WKC-	2020
KELSEY SUNSHINE	9002	CO	Y	YL11/y19	WKC-	2010
KELSEY TINKER	9102	MCO	Y	YL11/y111	WKC-	2022
KELSEY VALENTINE	9007	CO	DR	DR3/lb/pk5/dr2	WKC-	2018
KELVIN FLOODLIGHT	0002	AA	FD	Y YL9	MCD	1959
KENNERMERLAND	2402	B	IC	Y	GE	1973
KENORA CHALLENGER	2201	B	SC	W WH2	LX-	1991
KENORA CLYDE	0201	AA	SC	W WH6	LX-	1988
KENORA JUBILEE	1201	A	SC	W WH6	LX-	2002
KENORA LISA	2005	B	FD	DP DP4/DP1	LX-	1990
KENORA MACOP-B	2507	B	LC	DR DR12	LX-	1992
KENORA SUNSET	2212	B	SC	FL RD19/YL12	LX-	1996
KENORA VALENTINE	1006	A	FD	R	LX-	1990
KENORA WILDFIRE <sup>+</sup>	1206	A	SC	R RD10	LX-	1989
KENORA WOW <sup>+</sup>	2213	B	SC	DB DR/PK24	LX-	2005
KEN'S CHOICE	6007	BA	DR	DR4	FRQ	2002
KEN'S RARITY	7313	WL	DB		FRQ	1995
KETCHUP & MUSTARD	1012	A	FD	FL RD22/YL11	SPK-	2011
KH BLACK CAPPS	4007	M	FD	DR	MAM'	2025*
KH MARCELLA W	6104	MB	PK	PK18	MAM'	2024
KIDD'S CLIMAX	1010	A	FD	LB PK22/YL11	KID	1940
KILBURN GLOW	7312	WL	FL	RD24/YL20	HLG	2024*
KIWI GLORIA	3310	BB	C	LB WH3/DP11	DUR	1988
KK SUN	7002	ST	Y	YL2	DEB'	2019
KLANKSTAD KERKRADE	3302	BB	C	Y	B	1954
KLD ROSE'	9005	CO	DP	DP14/db/dp13/wh6	LIA-	2026
KNEE DEEP	3506	BB	LC	R RD24	GRW-	2013
KNIGHT'S ARMOUR	1115	A	ID	V WH3/PR26	GTN-	2026
KOKO PUFF	6208	P	L		GT-	1994
KUNG FU KITTY	7613	NX	DB	PR24/WH3	THA-	2020
KW CIELE	3103	BB	ID	OR OR3	KUP.	2025
KW FIRE ENGINE	3206	BB	SC	R RD24	KUP.	2025
KW JOWANDA	9008	CO	L	LV12/lv9/pr36	KUP.	2025
KZ JOAN'S COFFEE	7011	ST	BR	BR1/[PR25]	ZIC.	2026

-L-

L' ANCRESSÉ	6001	BA	W	WH6	FLT	1982
LA LUNA	0102	AA	ID	Y	SWI-	2012
LABYRINTH	2110	B	ID	LB	OR/PK	2022*
LADY DARLENE	2012	B	FD	FL	RD8/YL8	GM'
LADY LIBERTY	2001	B	FD	W	WH2	GT-
LAKE HILLS CREAMSICLE	8003		PE	OR	OR6	WAA-
LAKE HILLS PHRED	9111		MCO	BR	BR10/lb/y19/pk13	WKC-
LAKE HILLS SUNSET	8212		AN	FL	RD18/YL23/db/ rd10/or8	WAA-
LAKEVIEW BLUSH	3110	BB	ID	LB	PK4/YL2	WIB-
LAKEVIEW CURLEY	2510	B	LC	LB	DP21/YL3	WIB-
LAKEVIEW GERTIE	3513	BB	LC	DB	DP17/WH3	WIB-
LAKEVIEW GLOW	3402	BB	IC	Y	YL11	WIB-
LAKEVIEW HAZY	2503	B	LC	OR	OR4	WIB-
LAKEVIEW ILLUSION	2409	B	IC	PR	PR24	WIB-
LAKEVIEW KABOOM	2504	B	LC	PK	PK15	WIB-
LAKEVIEW LADY	2004	B	FD	PK	PK15	WIB-
LAKEVIEW LEMON DROP	3102	BB	ID	Y	YL9	WIB-
LAKEVIEW LUCKY	3011	BB	FD	BR	BR2	WIB-
LAKEVIEW PEACH FUZZ	3510	BB	LC	LB	PK4/YL11	WIB-
LAKEVIEW PREMIER	3008	BB	FD	L	LV1	WIB-
LAKEVIEW RAZZAL	3512	BB	LC	FL	YL24/RD23	WIB-
LAKEVIEW REDEYE	9007		CO	DR	DR3/db/dr3/wh1	WIB-
LAKEVIEW STORM	3113	BB	ID	DB	OR18/DP15	WIB-
LAKEVIEW SUNSET	2410	B	IC	LB	PK12/YL15	WIB-
LAKEVIEW TONY	1206	A	SC	R	RD24	WIB-
LARK'S EBBE	4010	M	FD	LB	YL/PK	LRK'
LAST DANCE	4010	M	FD	LB	L/W	GT-
LAUREN MICHELE	7308		WL	L	LV6	GT-
LAVENDER ICE	4008	M	FD	L		ADM'
LAVENDER LINDA	3009	BB	FD	PR	PR12/PR10	PLR
LAVENDER LISA	3009	BB	FD	PR	PR24	PLR
LAVENDER PERFECTION	1008	A	FD	L		JOH
LEMONADE	7302		WL	Y		FOX-
LEO JELITO	7302		WL	Y		LOR
LESLIE JEANNE	1001	A	FD	W		DFD
LESLIE RENEE	4013	M	FD	DB	PR33/LV7	DXC-
LEXA	2413	B	IC	DB	DP11/YL10	ILE-
LIGHT ACCORD <sup>‡</sup>	2201	B	SC	W	WH7	RD-
LIGHTS OUT	4007	M	FD	DR		SWI-
LIL' ROBIN	4006	M	FD	R	RD24	STC-
LILAC TIME	2008	B	FD	L		T/H
LILAC WILLO	6208		P	L		W
LILLIAN'S BUTTERNUT	9003		CO	OR	OR12/lb/or5/y116	UMM'
LINDA'S BABY	6004		BA	PK		2022*
LIQUID DESIRE	9009		CO	PR		2024*
LISETTE	4005	M	FD	DP	DP11	BNN-
LISMORE GOLDCREST	3202	BB	SC	Y		FRW
LISMORE MOONLIGHT	6202		P	Y	YL18	FRW
LISMORE PEGGY	6204		P	PK	PK23	FRW

LITTLE BEESWING	6212	P	FL	YL9/RD20	KEY	1909	
LITTLE CAESAR	6103	MB	OR	OR23	HAK-	1993	
LITTLE MISS JUDY	9006	CO	R	RD19/db/rd24/wh1	HED.	2017	
LITTLE SCOTTIE	6202	P	Y	YL9		1989*	
LITTLE SNOWDROP	6201	P	W		DAV	1980	
LIZ EVANGELISTA	1110	A	ID	LB	PK17/YL17	EVT.	2022
LLW SUNRISE	3210	BB	SC	LB	YL18/PK8	WNL-	2024
LO - BLUSH	9710	MS	LB	DP21/WH2	LOB-	2011	
LO - BOOM BOOM	9703	MS	OR	OR3	LOB-	2025	
LO - CLARA	9704	MS	PK	PK22/pr28	LOB-	2020	
LO - DELIGHT	9708	MS	L	LV9/lv5	LOB-	2017	
LO - DOROTHY	9110	MCO	LB	YL11/OR5/y111	LOB-	2026	
LO - EVOLET	9710	MS	LB	PK18/wh0/y118	LOB-	2026	
LO - GRAPE	9709	MS	PR	PR26	LOB-	2024	
LO - HELEN	9709	MS	PR	PR26/dp21	LOB-	2019	
LO - LIPSTICK	9705	MS	DP	DP14/dp18	LOB-	2020	
LO - LOVE	9105	MCO	DP	DP3/dp2	LOB-	2026	
LO - OLAF	9709	MS	PR	PR27/WH0	LOB-	2025	
LO - ORANGE	9703	MS	OR	OR5	LOB-	2024	
LO - PEACH	9713	MS	DB	OR6/RD22	LOB-	2024	
LO - PINK	9705	MS	DP	DP11	LOB-	2020	
LO - PT	9711	MS	BR	BR3	LOB-	2014	
LO - PURPLE	9709	MS	PR	PR24	LOB-	2014	
LO - RASPBERRY	9706	MS	R	RD23	LOB-	2020	
LO - RED	9706	MS	R	RD12	LOB-	2013	
LO - REDEYE	9713	MS	DB	BR12/RD24	LOB-	2014	
LO - RUBY	9707	MS	DR	DR1	LOB-	2026	
LO - SPILT WINE	9113	MCO	DB	PR24/WH0/wh0	LOB-	2025	
LO - STAR	9310	MO	LB	WHO/lv8	LOB-	2024	
LO - TANAGER	9712	MS	FL	YL15/RD22	LOB-	2025	
LO - WHITE	9701	MS	W	WH0	LOB-	2018	
LOLLIPOP	4006	M	FD	R	RD19	GT-	1990
LOUIS WHITE	0102	AA	ID	Y	YL1	WTC	2020
LOVELY LANA	2208	B	SC	L	LV16	HIZ.	2001
LUCKY JILL	7609	NX	PR	[PR26]/DP24	JAA-	2026	
LUCKY MADISON	7607	NX	DR	[DR5]/PR23	JAA-	2026	
LULU ISLAND ART	2001	B	FD	W	WH2	HWD-	2011*
LULU ISLAND DAD	6102	MB	Y	YL9	HWD-	2007	
LULU ISLAND MOM	9601	S	W	WH2	HWD-	2010	
LUPIN BRITAIN	6206	P	R		MN-	1989	
LUPIN CHRIS	3009	BB	FD	PR	MN-	1992	
LUPIN TORI	9701	MS	W	WH5	JNB-	1997	
LUVAE	6105	MB	DP	DP13	LER'	2016	
LYNN SLIGHT	3109	BB	ID	PR	PR36	MLN-	2005
LYN'S LEXI	7305	WL	DP		SSN-	2025*	
LYN'S LOUISE	4010	M	FD	LB	W/L	SSN-	2010

-M-

MAAIKE	6204	P	PK	PK23	GE	2012
MAARN	3003	BB	FD	OR OR7		2007*
MAB	3505	BB	LC	DP DP15	BAN-	2001
MADAME DE ROSA	2302	B	C	Y YL12	HIN	1990*
MAGGIE C	2510	B	LC	LB YL11/OR6	CON-	2009*
MAGIC DUST	2112	B	ID	FL OR15/YL17	HOM-	2025
MAGIC MOMENT <sup>+</sup>	2201	B	SC	W WH2	C-	1983
MAI TAI	3113	BB	ID	DB OR/YL	SWI-	2019
MAISIE MOONEY	1101	A	ID	W WH3	MNY.	1994
MAKI	0114	AA	ID	V PK/R	GIN	1980
MAKS ARLOW	1204	A	SC	PK PK11	KA-	2023
MAKS CHERYL	2205	B	SC	DP DP1	KA-	2026
MAKS MARCUS	1203	A	SC	OR OR6	KA-	2022
MAKS MARIO	6102	MB	Y	YL24	KA-	2020
MAKS MARSHALL	2202	B	SC	Y YL11	KA-	2019
MAKS MEGAN	2210	B	SC	LB PK22/YL10	KA-	2020
MAKS MEREDITH	7310		WL	LB DP21/WH1/YL11	KA-	2021
MAKS MICHELLE	2510	B	LC	LB WH1/DP20	KA-	2021
MAKS RED DEVIL	2406	B	IC	R RD10	KA-	2017
MAKS ROYAL RUBY	7306		WL	R RD10	KA-	2012
MAKS RYAN	3403	BB	IC	OR OR21	KA-	2022
MAKS SORBET	2205	B	SC	DP DP14	KA-	2019
MAKS VOLCANO	2403	B	IC	OR OR24	KA-	2022
MANGO MADNESS	1111	A	ID	BR BR4	GT-	2009
MANIAC	0214	AA	SC	V OR7/RD23	SWI-	2006
MANOA	3007	BB	FD	DR		2024*
MANOR JAYNE	2509	B	LC	PR PR36	BO.	2016
MANOR JUBILEE	3107	BB	ID	DR DR12	BO.	2010
MARCELLA LOUISE	9610		S	LB LV6/YL11	CHU.	2009
MARCIA PAT	3510	BB	LC	LB PK4/YL5	MAX-	2012
MARDY GRAS	4012	M	FD	FL YL15/OR23	GT-	1999
MARIA K	2205	B	SC	DP DP17	MEG.	2025
MARIE SCHNUGG	9206		O	R RD9/rd24	MCN'	1973
MARS <sup>+</sup>	9006	CO	R	RD24/rd11	FA-	1985
MARSTON LILAC	4009	M	FD	PR PR24	DIG	2005*
MARTINA	4013	M	FD	DB WH2/PR13	GE	2004
MARY EVELINE	9007	CO	DR	DR10/db/dr10/wh3	CGW	1987
MARY JO	4204	M	SC	PK PK13	FZ'	1968
MARY MARGARET ROW	2002	B	FD	Y	DYR	2019
MARY'S JOMANDA	6005		BA	DP DP14	HOH	2002
MARY'S MONTY	7603		NX	OR OR6/y118	FEM'	2025
MASTER DAVID	6112		MB	FL	CKE-	1969
MATILDA HUSTON	3206	BB	SC	R RD24	H-	1978
MAUI CLAY	9611		S	BR BR1	LOB-	2024
MAUIE WOWIE	4212	M	SC	FL YL9/RD24	THA-	2019
MAYA ZOE	3209	BB	SC	PR PR24	MAX-	2023
MEGAN DEAN	6008		BA	L LV5	BAD	2006*
MELANIE CARRIER	3413	BB	IC	DB BR4/Y23	MAX-	2024
MEXICO	8208		AN	L LV9/lb/lv5/or14/lv9	JHO	2008*

MI WONG	6210	P	LB	LV7/WH2	E	1976*
MIDNIGHT MOON	3010	BB	FD	LB L/W	GT-	1998
MIDNIGHT STAR	9207	O	DR	DR12/1v11	JNN-	2009
MIKAYLA MIRANDA	2110	B	ID	LB	GTN-	2012
MILENA	3006	BB	FD	R RD23	CRC-	2025*
MILLENNIUM	3513	BB	LC	DB PR26/WH2	WMS-	2000
MINERVA MAGIC	2501	B	LC	W WH7	HVN.	2001
MINGUS ALEX	2107	B	ID	DR DR12	MIN-	1994
MINGUS NICOLE	1110	A	ID	LB YL12/LV9	MIN-	2000
MINGUS TONI	3114	BB	ID	V DP21/DR3	MIN-	1996*
MINGUS WESLEY	1210	A	SC	LB LV8/LV9/WH1	MIN-	1997
MINLEY CAROL	6210	P	LB	YL18/RD9	WIS	1983
MISFIT ANTIQUE	3110	BB	ID	LB PK2/YL6	TAC-	2026
MISFIT KALEIDOSCOPE	3011	BB	FD	BR BR14	TAC-	2025
MISS AMARA	3010	BB	FD	LB Y21/PK10	BRH.	2007
MISS MUFFET	8101	MPE	W	WH2		1969
MISS TEAGAN	3210	BB	SC	LB PK22/WH2	JCK-	2006
MISTY CHANGELING	4015	M	FD	BI RD24/WH3	LOB-	2006
MM BUTTERCREAM	6002	BA	Y	YL1	EDJ'	2018
MN AUNT MADGE	3302	BB	C	Y YL5	NEM.	2018
MN AUTUMN LILY	9001	CO	W		NEM.	2020
MOLLINATOR	3204	BB	SC	PK	SWI-	2018
MONTGOMERY'S MORNING	4002	M	FD	Y	WAK-	2026
MOONSTRUCK	4102	M	ID	Y YL1	GT-	1996
MOOR PLACE	6209	P	PR	PR28	NEN	1955
MORAY APACHE	9007	CO	DR	DR24/y13	MLC	2004*
MOTTO	1113	A	ID	DB O/Y		2023*
MR LARRY	0212	AA	SC	FL	CK-	1975
MR OPTIMIST	2012	B	FD	FL		2022*
MRS EILEEN	2003	B	FD	OR OR24	BNK	1988
MS DORIS	6101	MB	W	WH1	BOL-	2025
MS JULIE	7015	ST	BI	RD23/WH3	BOL-	2007
MS KENNEDY	6103	MB	OR	OR23	BOL-	2006
MS MEGAN	1507	A	LC	DR DR5	THA-	2005
MS PRISSY	7007	ST	DR	DR3	BOL-	2008
MS SCARLETT	6106	MB	R	RD10	BOL-	2013
MS. ZELDA	6014	BA	V	WH3/PR25	BOL-	2008
MT. VIEW IMOGENE	9205	O	DP	DP18/dp21	ALM-	2015
MT. VIEW MOONSONG	3001	BB	FD	W WH6	ALM-	2024
MY BEVERLY	3510	BB	LC	LB YL9/DP17	SIM'	1999
MY FOREVER	7303	WL	OR	OR4	GT-	2020
MY HERO	0109	AA	ID	PR PR28	GTN-	2019
MYRTLE'S BRANDY	3013	BB	FD	DB RD24/WH1	BLO-	2002*
MYRTLE'S FOLLY	2513	B	LC	DB DP18/OR5	BLO-	1998
MYSTIC FANTASY	9613	S	DB	DP16/DR1/YL16HM		2012
MYSTIQUE	3005	BB	FD	DP	GT-	1994

-N-

NANCY MEGGOS	3005	BB	FD	DP	DP17	MEG.	2024
NARNIA	2012	B	FD	FL		C-	1992
NARROWS DAWN BANKS	2210	B	SC	LB	LV8/WH2	WAL-	2023
NARROWS KIRSTEN	6005		BA	DP	DP14	WAL-	2008
NARROWS LILLY	3205	BB	SC	DP	DP21	WAL-	2024
NARROWS PAM	6008		BA	L	LV9	WAL-	2012
NARROWS RYDER	3001	BB	FD	W	WH2	WAL-	2017
NARROWS TRICIA	2202	B	SC	Y	YL9	WAL-	2006
NATHANIEL	7014		ST	V	OR16/RD11	CON-	2006
NELLIE & GRACE	6110		MB	LB	WH2/LV2	EVR.	2020
NELLIE & MARIKO	3002	BB	FD	Y	YL11	EVR.	2022
NELLIE & WINNIE	3214	BB	SC	V	WH3/PR15	EVR.	2016
NELLIE'S ROSE	6209		P	PR	PR29	EVR.	2013
NEON SPLENDOR	2112	B	ID	FL	OR15/YL18	SWI-	1987*
NETHERTON CINDY	2201	B	SC	W	WH2	GMD'	2020
NETHERTON G-LO	4010	M	FD	LB	YL17/OR4	GMD'	2025
NETHERTON ROSS	2201	B	SC	W	WH2	GMD'	2024
NEWAUKUM BUTTON	4006	M	FD	R	RD9	LOB-	2025
NEWAUKUM FRANK	6112		MB	FL	RD12/YL22	LOB-	2013
NEWAUKUM FUN	4014	M	FD	V	LV8/PK24	LOB-	2023
NEWAUKUM HONEY	3103	BB	ID	OR	OR5	LOB-	2008
NEWAUKUM JACKSON	3406	BB	IC	R	RD24	LOB-	2026
NEWAUKUM STREAKER	6114		MB	V	WH4/DP18	LOB-	2023
NICHOLAS	3003	BB	FD	OR	OR4	SWI-	2010
NICK SR.	0106	AA	ID	R	RD23/[BR7]	GT-	2009
NICKY	7008		ST	L	LV4	WLI-	2024
NICOLE C	4303	M	C	OR	OR6	CAN-	1989
NIGHTY NIGHT	4007	M	FD	DR	DR12	GTN-	2022
NIJINSKI	6009		BA	PR		FD	1970
NIKITAS MEGGOS	1102	A	ID	Y		MEG.	2024*
NIKITAS TOGAS	2109	B	ID	PR	PR25	MEG.	2026
NITCHELL	3004	BB	FD	PK	PK22	HOM-	2025
NORMANDY BRIGHT DAY	2111	B	ID	BR		SWK-	2002
NORMANDY ORANGE FLUFF	2513	B	LC	DB	OR6/DR1	SWK-	1996
NORMANDY WILD WILLIE	2509	B	LC	PR		SWK-	2000*
NORTHLAKE HERITAGE	2502	B	LC	Y	YL4	BOL-	2007
NORTHWEST BARBARA ANN	8106		MPE	R	RD22	ELL-	2022*
NORTHWEST EVELYN KAY	8705		MNO	DP	DP18	ELL-	2008
NTAC EILEEN	9013		CO	DB	OR18/YL18/lb/ y117/rd7	FLD-	2012
NTAC MIA LI	3005	BB	FD	DP	DP12	FLD-	2008
NTAC SHELLY	9205		O	DP	DP18/wh1	FLD-	2014
NTAC SOLAR FLARE	9012		CO	FL	RD18/YL20/lb/ y19/wh2/rd18	FLD-	2012
NUIT D'ETE	3307	BB	C	DR		CVR	1970
NY CARINA	4009	M	FD	PR	PR23	DLW'	2022
NY CAROL	4403	M	IC	OR		DLW'	2024
NY CLAUDIA	4213	M	SC	DB	PR23/WH1	DLW'	2024
NY CYNTHIA	4010	M	FD	LB	LV9/WH1	DLW'	2024
NY DOROTHY	3406	BB	IC	R	RD15	DLW'	2024
NY EVERETT	4012	M	FD	FL	RD24/YL19	DLW'	2024

NY PAPA	8615	NO	BI	PR24/WH1	DLW'	2022
NY QUINN	9412	OT	FL	RD10/YL18	DLW'	2022
NY VERA	3102	BB	ID	Y YL9	DLW'	2024

-O-

ODYSSEY	6110	MB	LB	LV6/WH1	WMS-	2001
OH HONEY!	6003	BA	OR	OR21	GTN-	2022
OJ'S SUNSPOT	9711	MS	BR	BR3/rd22	ILR-	2012
OLD PRO NOVA	2101	B	ID	W WH2	PRJ-	2026
OLDOC HIPPIE CHICK	2512	B	LC	FL RD19/YL19	GAJ.	2025
OLIVIA MAUREEN	3501	BB	LC	W WH2	DXC-	2015
OMG	0112	AA	ID	FL RD16/YL19	GTN-	2018
ORANGE FIRE	9013	CO	DB	OR16/RD24db/ rd24/or4	SLE-	2024
ORETI ADELE	4010	M	FD	LB Y/PK	JAC	2004*
ORETI CANDY	7001	ST	W	WH1	JAC	1994
OTTO'S THRILL	1108	A	ID	L LV8	AUM'	1956
OVA-JO	3015	BB	FD	BI YL5/WH1	JOM.	2015
OVI OK	9101	MCO	W	WH2/wh2	LOB-	2026

-P-

PAM HOWDEN	7310	WL	LB	YL16/OR5/DP13	DAV	1995
PAPA'S BENJI	2503	B	LC	OR OR14	REB.	2003
PARK PRINCESS	4305	M	C	DP	MA	1959
PARKLAND RAVE	3408	BB	IC	L LV10	RSE-	2005
PARKLAND TRIBUTE	3005	BB	FD	DP DP8	RSE-	2006
PATCHES	2015	B	FD	BI PR/W	SWI-	1986
PAT'N'DEE	3001	BB	FD	W WH2	PP-	1953
PATRICIA ANN'S SUNSET	7306	WL	R	RD23	SWI-	2004
PAUL Z	6007	BA	DR		L/Z-	2001
PAULA'S PAUL WIX	4011	M	FD	BR BR3	FIP'	2026
PEACH DELIGHT	2204	B	SC	PK PK13	SCL	2004*
PEACH FUZZ	4203	M	SC	OR OR1	GTN-	2018
PEACHES-N-CREAM	4015	M	FD	BI OR8/WH1	BD.	1993
PEE GEE	2512	B	LC	FL	HIG	1997*
PENHILL DARK MONARCH	0113	AA	ID	DB PR25/YL21	MTZ	2003
PENHILL WATERMELON	0110	AA	ID	LB DP20/DP3/YL8	MTZ	2000
PENHILL YELLOW QUEEN	1102	A	ID	Y YL11	MTZ	2008
PENNSGIFT	0108	AA	ID	L LV13	J'	1970
PETAL FASTER	3010	BB	FD	LB LV5/WH3	GTN-	2025
PGK A & L WEDDING	3102	BB	ID	Y YL16	KRG-	2024
PGK ANIKA	2113	B	ID	DB YL	KRG-	2024
PGK ANNE	6007	BA	DR	DR2	KRG-	2026
PGK ARTHUR	9612	S	FL	RD17/YL18	KRG-	2026
PGK C & B WEDDING	2103	B	ID	OR OR9	KRG-	2024
PGK DANIELLE	6005	BA	DP	DP20	KRG-	2025
PGK GEORGE	3103	BB	ID	OR OR3	KRG-	2026
PGK HARRY	9007	CO	DR	DR11/y120	KRG-	2025
PGK JANET	4007	M	FD	DR DR2	KRG-	2025
PGK JENNIFER	3410	BB	IC	LB YL22/BR3	KRG-	2024
PGK JOEL	2212	B	SC	FL DR24/YL18	KRG-	2026

PGK JOHN S.	3310	BB	C	LB	LV6/WH5	KRG-	2023
PGK JONAS	3002	BB	FD	Y	YL11	KRG-	2024
PGK JULIE	9006		CO	R	RD11/f1/xd17/ y118	KRG-	2026
PGK KATRINA	3210	BB	SC	LB	DP21/WH1	KRG-	2026
PGK MADDIE-ZACK	3014	BB	FD	V	OR9/RD9	KRG-	2025
PGK MATHEA	3006	BB	FD	R	RD12	KRG-	2025
PGK NOLAN	3010	BB	FD	LB	YL8/BR3	KRG-	2024
PGK OLGA	9613		S	DB	LV12/pr30	KRG-	2025
PGK RUTH D	9012		CO	FL	YL11/RD15/f1/ y111/rd15	KRG-	2020
PGK RYLEE	3013	BB	FD	DB	DP11/YL13	KRG-	2026
PGK SUNRISE	9602		S	Y	YL8	KRG-	2025
PGK THOMAS	4006	M	FD	R	RD3	KRG-	2024
PHIL	3212	BB	SC	FL	RD7/YL5	STR-	2013
PICASSO	7314		W1	V	WH/PR/R	SWI-	2016
PINEAPPLE LOLLIPOP	4002	M	FD	Y	YL11	TF-	1991
PINELANDS PAM	2512	B	LC	FL	YL9/RD7	HIG	1999
PINELANDS PRICKLES	2507	B	LC	DR		HIG	2002
PINELANDS PRINCESS	2510	B	LC	LB	LV8/WH4	HIG	1995
PINK BUBBLEGUM	3405	BB	IC	DP	DP19	KAA-	2011
PINK EMBRACE	3204	BB	SC	PK	PK18	JSD-	2018
PINK JENNIE	2513	B	LC	DB	DP13/PK17	ARP-	2023
PINK PET	7005		ST	DP	DP21	AM-	2005
PINK REBEL	9610		S	LB	PK/W	FRY-	2001
PLATINUM BLONDE	8201		AN	W	WH1/y115	GT-	2007
PM ETHEL	6006		BA	R	RD24	ARA'	2026
PM MARSHA	6013		BA	DB	PR24/LV9	ARA'	2024
POCRATES	6101		MB	W	WH2	TF-	1991
POLKA	8210		AN	LB	W/PK		2000*
POLVENTON KRISTOBEL	4005	M	FD	DP		WAT	2016*
POODLE SKIRT	8205		AN	DP	DP14/dr10	GT-	2011
POOH	9015		CO	BI	RD18/YL18/y19	SWI-	1998
POP WILLO	6211		P	BR	BR3	W	1970
POPPERS	3214	BB	SC	V		GT-	2001
POPPET	6203		P	OR	OR20	BA	1969
POPPY'S MIRANDA	6006		BA	R	RD23	MON.	2012
PORCELAIN	7301		WL	W	WH1	CF	1969
POWDER GULL	8004		PE	PK	PK23	GUL-	1995
PRECIOUS PURPLE	4009	M	FD	PR	PR24	PLR	2023
PRIDE OF PLACE	6209		P	PR	PR29		2000
PRINSES BEATRIX	2015	B	FD	BI	OR/PK	BA	1939
PS DIAMOND	4001	M	FD	W	WH3	SAP-	2025
PSF RUBY SUNRISE	2506	B	LC	R	RD10	HOM-	2026
PUMPKIN SPICE	2513	B	LC	DB		SWI-	2007
PURPLE JOY	2009	B	FD	PR		RAY	1959*
PURPLE WOW	9015		CO	BI	PR26/lv8	SLE-	2020
PURPLICIOUS	3009	BB	FD	PR	PR25	GT-	2008

-Q R-

R C DIANE BRAZIL	7013		ST	DB	WH3/PR14	HNL-	2010
R JOAN	4004	M	FD	PK	PK23	HEL-	2007*

R NIA	2302	B	C	Y	YL9	HEL-	2006
R SARA	7003		ST	OR		HEL-	2008
RAEANN'S ALCOR	9209		O	PR	PR26/wh1	LOB-	2019
RAEANN'S ALTAIR	9413		OT	DB	DP13/WHO	LOB-	2025
RAEANN'S ALYXANDRIA	9608		S	L	LV10/pr26	LOB-	2019
RAEANN'S ANTARES	9405		OT	DP	DP18/dp20-wh1	LOB-	2021
RAEANN'S BETACETI	9210		O	LB	PK23/WHO/lb/wh4/ y111	LOB-	2021
RAEANN'S CLARA	9613		S	DB	PR 27 / WH 0	LOB-	2026
RAEANN'S FIRECRACKER	9014		CO	V	YL9/RD24/v/wh2/ rd24	LOB-	2024
RAEANN'S FRECKLES	9014		CO	V	WH/PR	LOB-	2026
RAEANN'S GEMINI	9405		OT	DP	DP17/dp19	LOB-	2021
RAEANN'S HAMAL	9401		OT	W	WH2/wh2-wh2	LOB-	2019
RAEANN'S MYSTERY	8213		AN	DB	PR25/LV12/db/ pr28/lv4	LOB-	2019
RAEANN'S ORION	9413		OT	DB	DP11/WHO	LOB-	2025
RAEANN'S PEACH	9613		S	DB	OR18/RD22	LOB-	2008
RAEANN'S RED ROCKET	9006		CO	R	RD24/bi/rd13/wh1	LOB-	2023
RAEANN'S RIGEL	9410		OT	LB	LV3/WHO-lb/lv3/ wh0	LOB-	2026
RAEANN'S TIGER'S EYE	9613		S	DB	RD17/OR9	LOB-	2025
RAEANN'S VEGA	9214		O	V	WH0/PR29/v/wh0/ pr29	LOB-	2019
RAEANN'S VOLUNTEER	9401		OT	W	WH2/wh2-wh2	LOB-	2020
RAEANN'S WILD ONE	9609		S	PR	PR23	LOB-	2022
RAZ MA TAZ	4013	M	FD	DB	RD7/YL10	GT-	1993
REBECCA LYNN	4005	M	FD	DP	DP20	C-	1987
RED BALLOON	6006		BA	R		GE	1996
RED HONKA	9206		O	R			2015*
RED VELVET	7306		WL	R	RD23	TIC	1963
REDDY	9706		MS	R		TP	1963
REDWOOD HONEYBEE	3410	BB	IC	LB	YL12/DP11	FRN-	2022
REGINA	0107	AA	ID	DR	DR5		2010*
REJMAN'S MIDNIGHT POM	6207		P	DR	DR6	REJ.	2004
REJMAN'S POLISH KID	4015	M	FD	BI	DR3/WH3	REJ.	2000
REMBRANDT	9707		MS	DR	DR4/dr12	LIB-	1989*
RIP CITY	3107	BB	ID	DR	DR12	GT-	1992*
RIVAL	9706		MS	R	RD10		1999*
RIVER'S AMANDA	3214	BB	SC	V	PK23/RD24	KYN-	2025
RIVER'S BUBBLE GUM	7005		ST	DP	DP12	KYN-	2022
RIVER'S CAN'T ELOPE	7003		ST	OR	OR4	KYN-	2024
RIVER'S CARLA	3007	BB	FD	DR		KYN-	2024
RIVER'S CHERRY BOMB	3006	BB	FD	R	RD24	KYN-	2023
RIVER'S COAL MINE	3407	BB	IC	DR	DR5	KYN-	2024
RIVER'S CORAL	4405	M	IC	DP	DP15	KYN-	2021
RIVER'S CRYSTAL	7001		ST	W		KYN-	2021
RIVER'S DARK CHOCOLATE	4009	M	FD	PR	PR36	KYN-	2014
RIVER'S DEB G	3206	BB	SC	R	RD11	KYN-	2025
RIVER'S EVERYONE	9007		CO	DR	DR4/lb/y118/dr4/ wh3	KYN-	2011*
RIVER'S GOLDEN JET	7002		ST	Y	YL11	KYN-	2024
RIVER'S JEDIDIAH	3001	BB	FD	W	WHO	KYN-	2025
RIVER'S LAUREN HAZEL	3204	BB	SC	PK	PK22	KYN-	2026
RIVER'S LEMON SLICE	3502	BB	LC	Y	YL9	KYN-	2021
RIVER'S LIL SCOTTIE	4202	M	SC	Y	YL23	KYN-	2024

RIVER'S LITTLE VICKI	4007	M	FD	DR	DR2	KYN-	2023
RIVER'S LUCILLE	7010		ST	LB	OR3/YL18	KYN-	2023
RIVER'S LULLABYE	3105	BB	ID	DP	DP18	KYN-	2024
RIVER'S MATILDA	4406	M	IC	R	RD24	KYN-	2026
RIVER'S MITCHELL	3409	BB	IC	PR	PR27	KYN-	2025
RIVER'S NOVELTY	7607		NX	DR	[DR71]/DB/BR17/ DR10	KYN-	2012
RIVER'S ORION	4201	M	SC	W	WH0	KYN-	2022
RIVER'S PEACHY	4303	M	C	OR	OR2	KYN-	2019
RIVER'S PENELOPE	4109	M	ID	PR	PR26	KYN-	2023
RIVER'S PHOENIX	7003		ST	OR	OR23/YL18	KYN-	2021
RIVER'S PR PINWHEEL	7009		ST	PR	PR34	KYN-	2015
RIVER'S RAINBOW	3412	BB	IC	FL		KYN-	2024*
RIVER'S RIPPLE	3414	BB	LC	V	WH0/PR25/PR29	KYN-	2014
RIVER'S ROSEBUD	3007	BB	FD	DR	DR12	KYN-	2011*
RIVER'S ROSIE	4105	M	ID	DP	DP15	KYN-	2023
RIVER'S RUBY	4007	M	FD	DR	DR6	KYN-	2013
RIVER'S RUTH	4107	M	ID	DR	DR3	KYN-	2025
RIVER'S SNOWCONE	7001		ST	W	WH1	KYN-	2024
RIVER'S SONIA	7605		NX	DP	DP14	KYN-	2015
RIVER'S SPIKEY NORM	3409	BB	IC	PR	PR26	KYN-	2021
RIVER'S SPLASH	3414	BB	IC	V	DP14/DR6	KYN-	2022
RIVER'S TANGERINE	3103	BB	ID	OR	OR5	KYN-	2015
RIVER'S TANGY TART	4003	M	FD	OR	OR20	KYN-	2023
RIVER'S UNCLE TED	3406	BB	IC	R	RD10	KYN-	2023
RIVER'S WATERMELON	7008		ST	L	LV11	KYN-	2021
RIVER'S WEST SWEETS	7011		ST	BR	BR3	KYN-	2024
RIVER'S YELLOW SNOW	6015		BA	BI	WH0/YL12	KYN-	2022
RM BERRY KISS	3005	BB	FD	DP		SLH-	2025
RM HANNAH JOE	3008	BB	FD	L	LV1	SLH-	2025
RM LURE	3004	BB	FD	PK	PK12	SLH-	2025
RNX BONFIRE	7612		NX	FL		KYN-	2024
RNX BOOM BOOM LEMON	7602		NX	Y	YL9	KYN-	2023
RNX COHO	7605		NX	DP	DP23	KYN-	2023
RNX DARK STAR	7609		NX	PR	PR26	KYN-	2014
RNX ENCORE	7607		NX	DR	[DR4]/YL	KYN-	2024
RNX HARLEY'S WILD CHILD	7605			NX		DP[DP17]LV9	
KYN-	2024						
RNX HARVEST	7007		ST	DR		KYN-	2024*
RNX PROUD	7613		NX	DB	PR36/DP19	KYN-	2025
RNX TANA	7609		NX	PR	PR23	KYN-	2024
ROBANN BUTTERSCOTCH	3110	BB	ID	LB	DP4/Y19	MOY.	1999
ROBANN PRISTINE	4001	M	FD	W	WH3	MOY.	2014
ROBANN REGAL	4008	M	FD	L	LV12	MOY.	1997
ROBANN ROYAL	6108		MB	L	LV12	MOY.	1991
ROBERT TOO	4013	M	FD	DB	W/PR	C-	1977
ROBERT WALKER	5013	MC	FD	DB	L/PR	WAK-	1984
ROBIN HOOD	6013		BA	DB	OR6/PK16	LIL	1987
ROCCO	6209		P	PR		LM	1962*
ROCK RUN ASHLEY	4004	M	FD	PK	PK23	WIT.	2011
ROCK RUN ELVA	3201	BB	SC	W	WH2	WIT.	2009

ROCK RUN KAITLIN	6107	MB	DR	DR2		WIT.	2007
ROCK RUN MATT	3210	BB	SC	LB	PK16/YL18	WIT.	2016
ROCK STAR	8207	AN	DR	DR6/dr6		GT-	2008
ROE SEANSHINE	6002	BA	Y	YL5		SHR-	2026
ROE UBE CHARM	6113	MB	DB	PR18/LV8		SHR-	2025
ROLF	2214	B	SC	V	YL5/RD11	GGL	1998
ROQUE STARBURST	0201	AA	SC	W	WH2	GAT.	2009
ROSE TOSCANO	4003	M	FD	OR	OR4	BHB-	1991
ROSEMARY DAWN	6103	MB	OR	OR5		GRP	2013
ROSSENDALE NATASHA	6001	BA	W	WH2		KER	2005
ROSY WINGS	9008	CO	L	LV9/lv9		GT-	1990
RUSKIN ANDREA	3208	BB	SC	L	LV6/LV9	P	2005*
RUSKIN DIANE	3002	BB	FD	Y	YL3	P	1984
RUTHIE G	7310	WL	LB	PK22/YL14		BT-	1978
RÜTHLI	3210	BB	SC	LB	OR2/YL17	WLI-	2023
RYAN C	2015	B	FD	BI	PR24/WH1	SWI-	1993*
RYECROFT BLACKBERRY	6107	MB	DR	DR12		GOM	2017
RYECROFT BRENDA T	3001	BB	FD	W	WH1	GOM	2007
RYECROFT GOLD	4003	M	FD	OR	OR7	GOM	2023*
RYECROFT HELEN	2202	B	SC	Y		GOM	2012
RYECROFT JAN	4001	M	FD	W	WH2	GOM	2001
RYECROFT JILL	6003	BA	OR			GOM	2022
RYECROFT LAURA <sup>+</sup>	6102	MB	Y	YL18		GOM	2007
RYECROFT PIXIE	3305	BB	C	DP	DP10	GOM	2011
RYECROFT ZOE	3210	BB	SC	LB	OR10/YL17	GOM	2007*

-S-

SADDLEROCK TINY GIANT	4009	M	FD	PR	PR27	HCL-	2024
SALISH TWILIGHT GIRL	7008		ST	L	LV2 [dp18]	MON-	2019
SALMON KISS	3004	BB	FD	PK	PK13	WLI-	2019*
SALSA PICANTE	3111	BB	ID	BR	BR14		2010*
SANDIA BARBIE	2305	B	C	DP	DP21	BOL-	2024
SANDIA BERTHA	7309		WL	PR	PR27	BOL-	2024
SANDIA BEWITCHED	2313	B	C	DB	PR26/DP14	BOL-	2026
SANDIA BILL J	8206	AN	R		RD12/fl/rd2/y115	BOL-	2016
SANDIA BLISS	7304	WL	PK	PK13/PK4		BOL-	2024
SANDIA BROCADE	8203	AN	OR	OR7/or7		BOL-	2016
SANDIA CANCAN	7314	WL	V	LV13/PR26		BOL-	2023
SANDIA CANDY CORN	7315	WL	BI	BR5/WH1		BOL-	2014
SANDIA CLAIRE	7307		WL	DR	DR5	BOL-	2024
SANDIA COMANCHE	3512	BB	LC	FL	RD11/YL11	BOL-	2013
SANDIA EVIE G	8209	AN	PR		PR24/db/pr24/y17	BOL-	2025
SANDIA FLUFFY	1102	A	ID	Y	YL11	BOL-	2021
SANDIA GOLD	7302		WL	Y	YL11	BOL-	2022
SANDIA ICICLE	2401	B	IC	W	WH6	BOL-	2021
SANDIA ISA	7301		WL	W	WH2	BOL-	2019
SANDIA JOY	7302		WL	Y	YL10	BOL-	2006
SANDIA KC	7305		WL	DP	DP14	BOL-	2026
SANDIA LACE	2401	B	IC	W	WH2	BOL-	2026
SANDIA LILLIAN	7309		WL	PR	PR24	BOL-	2024

SANDIA MACE	4306	M	C	R	RD24	BOL-	2025
SANDIA MARMALADE	7312	WL	FL	OR13/YL12		BOL-	2026
SANDIA MELODY	7310	WL	LB	LV7/WH2		BOL-	2007
SANDIA NOCTOURNE	7309	WL	PR	PR26		BOL-	2023
SANDIA PANAMA	8213	AN	DB	DR3/WH7/y124		BOL-	2018
SANDIA REGAL	7309	WL	PR	PR29		BOL-	2026
SANDIA RUTHIE	7005	ST	DP	DP12		BOL-	2024
SANDIA SHOMEI	7308	WL	L	LV8		BOL-	2001
SANDIA SHOWBOAT	7302	WL	Y	YL4/YL2		BOL-	2001
SANDIA STARGAZER	1210	A	SC	LB	PK18/WH3	BOL-	2022
SANDIA SUMMERTIME	8201	AN	W	WH1/y121		BOL-	2022
SANDIA SUNBONNET	8202	AN	Y	YL11/y120		BOL-	2015
SANDIA SUSAN	7303	WL	OR	OR4		BOL-	2017
SANDIA TIGER	1214	A	SC	V	OR14/RD10	BOL-	2008
SANTA CLAUD	3115	BB	ID	BI	RD10/WH1	ML-	1983
SARAH MAE	1405	A	IC	DP		T-	1985
SB'S BUTTERCREAM	9401	OT	W	WH2/wh2		BOL-	2023
SB'S KA'S CHOICE	6206	P	R	RD7		BOL-	2023*
SB'S ORA	6002	BA	Y	YL18		BOL-	2022
SB'S RED BARON	9409	OT	PR	PR26/dp13-lb/ pk20/dp19		BOL-	2021
SB'S STAR	9207	O	DR	DR12/DB/dp13/y118		BOL-	2024
SB's SUNNY	6102	MB	Y	YL11		BOL-	2004
SB'S TEMPTRESS	6107	MB	DR			BOL-	2003
SCAUR SWINTON	2005	B	FD	DP	DP18	WIE	1998
SCOTT'S CALDERA	2211	B	SC	BR	BR3	RIO-	2009
SCOTT'S SNOCAP	4301	M	C	W	WH2	RIO-	2019
SEABECK'S HILDA	7009	ST	PR	PR35		BRT-	2014
SEABECK'S SHIRLEY	7010	ST	LB	OR6/YL18		BRT-	2014
SEAN C	9009	CO	PR	PR25/db/wh2/pr25		FA-	1997
SENIOR BALL	6010	BA	LB	LV3/WH1		AL-	1980
SHADOW CAT	4007	M	FD	DR	DR12	C-	1986
SHAGGY CHIC	2504	B	LC	PK		SWI-	2018
SHARKY	6015	BA	BI	PR28/WH1		BOL-	2005
SHEA'S RAINBOW	4414	M	IC	V	YL19/DP17	CLK-	1999
SHEKINAH SUNRISE	9709	MS	PR	PR26/y111		CFK-	2020
SHEVAL MEGAN	3007	BB	FD	DR	DR6	BHT	2011
SHILO JAZZMAN	3101	BB	ID	W		C-	1989
SHILOH NOELLE	0110	AA	ID	LB	WH1/LV2	CUN-	1986
SHIRWELL GRETA	1102	A	ID	Y		KGM	2012
SHLOMO'S BIRTHDAY	3008	BB	FD	L	LV11	FIA'	2026
SHOWCASE MAGNIFICO	2507	B	LC	DR	DR1	SMD-	2009
SHOWCASE SUNBURST	1502	A	LC	Y	YL4	SMD-	2011
SHOW'N'TELL <sup>+</sup>	1513	A	LC	DB	RD21/YL4	AL-	1985
SIDEHILL ICARUS	2403	B	IC	OR		PHL'	2013
SIDEHILL LAURA K	2004	B	FD	PK		PHL'	2016
SIDEHILL TRISHIE	3010	BB	FD	LB	PK7/YL9	PHL'	2016
SIERRA GLOW	1111	A	ID	BR			1995*
SILVER GAY	2201	B	SC	W		PK	1981*
SILVER YEARS	7310	WL	LB	WH/PK			2023*
SIR ALF RAMSEY	0213	AA	SC	DB	LV9/WH2	CLV	1999

SIR RICHARD	6105	MB	DP	DP21	BOL-	2009	
SKELMERSDALE JAYNE	4001	M	FD	W	WH4	BUS	2020
SKIP TO MY LOU	3015	BB	FD	BI	RD14/WH6	PRD-	2006*
SKIPLEY BONANZA	2406	B	IC	R	RD23	WMR-	2010
SKIPLEY FROST	3101	BB	ID	W	WH2	WMR-	2021
SKIPLEY GRANDE	1210	A	SC	LB	DP2/YL18	WMR-	2001
SKIPLEY IDA BELLA	3309	BB	C	PR	PR24	WMR-	2015
SKIPLEY LOIS JEAN	6005		BA	DP	DP14	WMR-	2013
SKIPLEY MELLO YELLO	2402	B	IC	Y	YL4	WMR-	2011
SKIPLEY MOONGLOW	6002		BA	Y	YL4	WMR-	2001
SKIPLEY REBOOT	7007		ST	DR	DR12	WMR-	2023
SKIPLEY ROAD SHERRY	4006	M	FD	R	RD10	WMR-	2024
SKIPLEY SNOHO BILL	6109		MB	PR	PR28	WMR-	2020
SKIPLEY SPOT	3015	BB	FD	BI	RD24/WH3	WMR-	1989
SKIPLEY SPOT OF GOLD	4005	M	FD	DP	DP24	WMR-	2001
SKIPLEY SWAN SONG	4001	M	FD	W	WH2	WMR-	2022
SKIPLEY TNT BALL	6006		BA	R	RD24	WMR-	2019
SK'S ERICA	9006		CO	R	RD12	BCH-	2026
SLO SWEETHEART	3110	BB	ID	LB	LV5/WH1	JAM-	2024
SMALL WORLD	6201		P	W		W	1967*
SMOOCHES	3205	BB	SC	DP	DP14	GT-	2020
SNOFLAKE	9201		O	W	WH2	KAA-	2010
SNOHO DORIS	6013		BA	DB	RD9/BR2	BN-	2000
SNOHO JO JO	6011		BA	BR	BR11	BN-	1990
SNOHO LES	6014		BA	V	LV9/DR12/wh3	BN-	2011*
SNOHO MONIKA	7007		ST	DR	DR6	BN-	2011
SNOHO SONIA	6008		BA	L	LV7	BN-	2007
SNOHO STORM	1401	A	IC	W	WH2	BN-	2010
SNOHO TRIUMPH	1207	A	SC	DR		BN-	1999
SNOW WHITE	9301		MO	W	W/w	C-	1985
SNOWBOUND	1101	A	ID	W	WH2	GT-	1997
SOL RISE	3012	BB	FD	FL		WLI-	2021*
SONSY GLOW	9009		CO	PR	PR28	BGG.	2011
SONSY ROSE	9409		OT	PR	PR26/LB/lv10/wh2	BGG.	2024
SOPHIA RODITIS	6106		MB	R	RD10	MEG.	2024
SORBET	2213	B	SC	DB	WH3/PR25	GE	2004
SOUL SHINE	7302		WL	Y		WLI-	2019*
SPARTACUS	1107	A	ID	DR	DR5	SEN-	1993
SPEECH	8206		AN	R	RD6	KDM	2025*
SPOILED ROTTEN	2113	B	ID	DB	PR25/YL19	GTN-	2018
STARCHILD	9201		O	W	W/w	V-	1981
STARLIT VELARIS	3113	BB	ID	DB	OR/DR	STK-	2025
STAR'S FAVORITE	2410	B	IC	LB	PK/W		1987
STERLING SILVER	2001	B	FD	W	WH6	EIC-	1965
STEVE MEGGOS	1111	A	ID	BR	BR1	MEG.	2012
STEVE O	2112	B	ID	FL	YL11/RD21	THA-	2017*
STEVE TKACH	1202	A	SC	Y	YL9	ROM.	2016
STILETTO	2306	B	C	R	RD24	SWI-	2021
STILLWATER BECKY	7013		ST	DB	DP16/YL11	BRU-	2008
STILLWATER BRILLIANT	2213	B	SC	DB	PR23/PR26/WH1	BRU-	2004

STILLWATER KRISTA	2110	B	ID	LB	YL9/PK17	BRU-	2008
STILLWATER PLUM	9709		MS	PR	PR24	BRU-	2004
STILLWATER RASPBERRY	8013		PE	DB	PR26/WH2	BRU-	2004
STONELEIGH JOYCE	6206		P	R	RD3	KT	1974
STRAWBERRY BONBON	9003		CO	DP	DP24/lv7		2025*
STRAWBERRY ICE	1104	A	ID	PK			2017*
SUGARTOWN SUNRISE	4010	M	FD	LB	LV8/YL2	TMS'	1999
SUITZUS JULIE	7408		MWL	L			1995
SUMMER RAIN	2111	B	ID	BR	BR1	L/Z-	2005
SUMMER'S END	7310		WL	LB	DF/Y	GT-	1994
SUNCREST	6010		BA	LB	YL9/OR18	SSN-	1998*
SUNGATE'S ANDY	9413		OT	DB	DP13/WH1	AND-	2024
SUNGATE'S BENNY	3302	BB	C	Y	YL5	AND-	2024
SUNGATE'S BEVERLY	9704		MS	PK	PK12/y112	AND-	2021
SUNGATE'S DAWN	9205		O	DP	DP14/y120	AND-	2024
SUNGATE'S DUSK	9209		O	PR	PR24/lv10/wh3	AND-	2025
SUNGATE'S ERIC	9707		MS	DR	DR12/rd13	AND-	2019
SUNGATE'S HANNAH	9106		MCO	R	RD7/rd7	AND-	2026
SUNGATE'S JANET	3110	BB	ID	LB	PK6/YL5	AND-	2019
SUNGATE'S LEONE	4002	M	FD	Y	YL14	AND-	2024
SUNGATE'S MALVA	3405	BB	IC	DP	DP19	AND-	2024
SUNGATE'S MARGE	9007		CO	DR	DR11/pr26	AND-	2026
SUNGATE'S SNOWFLAKE	9401		OT	W	WH0/wh0	AND-	2024
SUNGATE'S STAR	9201		O	W	WH0/wh0	AND-	2022
SUNGATE'S SUNRISE	9702		MS	Y	YL5	AND-	2024
SUNGATE'S SUNSHINE	9603		S	OR	OR9/rd19	AND-	2022
SUNGATE'S TWILIGHT	9213		O	DB	DP17/WH6/db/ dp17/y116	AND-	2025
SWAN'S OLYMPIC FLAME	2006	B	FD	R	RD18	SWI-	1991*
SWAN'S SUNSET	1113	A	ID	DB	RD14/OR6	GT-	1990
SWEET CAROLINE	4013	M	FD	DB	DP14/PK1	CLK-	2014
SWEET DREAMS	2204	B	SC	PK		GT-	1993
SWEET LORETTA	3104	BB	ID	PK	PK15	HMS-	2024
SWEET NATHALIE	3010	BB	FD	LB	W/PK		2021*
SYLVIA	6011		BA	BR			2025*
SYLVIA CRAIG HUNTER	2003	B	FD	OR	OR23	TOW	1995

-T-

TAHITI SUNRISE	3213	BB	SC	DB	Y/R	COX	1975
TAHOMA ANGIE	9001		CO	W	WH2/wh2	C-	2009
TAHOMA APRIL	6005		BA	DP	DP11	C-	2011
TAHOMA CURVE	3411	BB	IC	BR	BR3	C-	2017
TAHOMA ELDEAN	9605		S	DP	DP17/y111/wh4	C-	2009
TAHOMA HOPE	9201		O	W	WH2/wh2	C-	2004
TAHOMA KELLI	4008	M	FD	L	LV4	C-	2010
TAHOMA LIZZIE	3110	BB	ID	LB	WH2/LV2	C-	2015
TAHOMA ODYSSEY	6110		MB	LB	LV8/PK1	C-	2008
TAHOMA RAINIER	3201	BB	SC	W	WH0	C-	2019
TAHOMA STAR	9207		O	DR	DR/y	C-	2003*
TAHOMA STELLAR FELLER	7001		ST	W	WH0	C-	2018
TAHOMA SURETHING	2304	B	C	PK	PK4	C-	2018

TAHOMA VIVIAN	4012	M	FD	FL	RD24/YL20	C-	2011
TALLY HO RUFIO	6104		MB	PK			2025*
TANJOH	3315	BB	C	BI	W/PR	KN	1980
TARATAHI GLO	7312	WL	FL	RD17/YL20		FRR	2008
TARATAHI LILAC	3410	BB	IC	LB	LV8/WH2	FRR	1996*
TARATAHI RUBY	7306	WL	R	RD17		FRR	1997*
TARTAN	2115	B	ID	BI	DR12/WH2	FR	1951
TASAI	9414	OT	V	WH1/LV9/dr12		ILR-	2017
TEDDY	7303	WL	OR				2017*
TEEGAN	9011	CO	BR	BR2/y122		CHB-	2024
TEESBROOKE AUDREY	9008	CO	L	L/w		ORL	1998
TEMPEST	3005	BB	FD	DP	DP5	SWI-	1997
TERRACOTTA	3211	BB	SC	BR	BR11		2024*
THOMAS A EDISON	2109	B	ID	PR	PR26	DD'	1929*
TICKLE	3405	BB	IC	DP		PRD-	2013
TINY	6211	P	BR	BR3		AHL'	2005
TINY TREASURE	6201	P	W			FKN.	2003
TIOGA LOVESONG	1510	A	LC	LB	WH3/LV6/LV11	G-	1996
TJ'S AVA	4002	M	FD	Y		SOT.	2024*
TJ'S MAX	3015	BB	FD	BI	Y/DP	SOT.	2024*
TJ'S NALA	3006	BB	FD	R	RD3	SOT.	2024
TONYA	4002	M	FD	Y	YL5	HLB-	1989
TOPMIX YELLOW	9702	MS	Y			BA	1967
TOTALLY TANGERINE	8203	AN	OR	OR4/OR15/rd21		SWI-	2008
TOY BOY	4006	M	FD	R	RD24	HAY	2005*
TRACY DIANE	3001	BB	FD	W		MRO	2020*
TREBY DAINTY	4010	M	FD	LB	WH1/LV7	HHP	2014
TRELYN RHIANON	2313	B	C	DB	DP17/YL10	TUD	2005*
TRENGROVE MILLENIUM	2002	B	FD	Y	YL3	WLK	2001
TRIPLE LEE D	3005	BB	FD	DP		DUX.	1998
TROOPER DAN	1202	A	SC	Y	YL10	PAH-	2009
TSUKI YORI NO SHISHA	2501	B	LC	W		KUM	1953
TUI CONNIE	4006	M	FD	R		BKY	1996
TUI ORANGE	3203	BB	SC	OR		BKY	1989
TUSCANY	3010	BB	FD	LB	YL4/PK8	GTN-	2024
TUTTI FRUTTI	3305	BB	C	DP	DP13	SWI-	2006
TUTU MUCH	3010	BB	FD	LB	PK20/WH2	GTN-	2025
TWILIGHT BOY	4009	M	FD	PR		HAY	2022
TWIZZLE	7606	NX	R	RD10/DB[PR25/LV6]		P-L-	2022
TY ROYAL	3009	BB	FD	PR	PR28	WLI-	2023

-U V-

U MAKE ME SMILE	8013	PE	DB	PR26/LV9		ROE-	2023
U2 ANIA	9305	MO	DP	DP14/y118		M-	2013
U2 FIRE	9113	MCO	DB	RD23/OR4/or4		M-	2014
UKRAINE FREE	2107	B	ID	DR	DR6	MRJ'	1994
URBANA	4005	M	FD	DP	DP20	LER'	2018
URCHIN	3507	BB	LC	DR	DR5	BLO-	1995
VALENTINE LIL	3010	BB	FD	LB	LV3/WH1	RMP.	1996
VALLEY PORCUPINE	7610	NX	LB	[PK23/WH2]/LB/ WH2/PK23		STH-	2002*

VALLEY RUST BUCKET	6111	MB	BR	BR3	STH-	2004*
VALLEY TAWNY	3011	BB	FD	BR BR1	STH-	2007
VAN ISLE ROSY MAPLE	8209	AN	PR	PR23	HOT-	2024
VAN ISLE RUBY SLIPPERS	4006	M	FD	R	HOT-	2024*
VANCOUVER	7609	NX	PR			2004*
VASSIO MEGGOS	1108	A	ID	L LV10	MEG.	2005
VECA LUCIA	2110	B	ID	LB LV6/WH1	PRD-	1997
VERDA	1201	A	SC	W WH2	MAX-	1994
VERNON ROSE	3014	BB	FD	V LV8/DR2	S-	1977
VERONICA S	4006	M	FD	DR DR3	LER'	2025
VERRONE'S DF	7004		ST	PK PK23	VEO-	2010
VERRONE'S MADISON	9004		CO	PK	VEO-	2015
VERRONE'S MORNING STAR	9401		OT	W WH2/wh2-wh6	VEO-	2011
VERRONE'S OBSIDIAN	9209		O	PR PR36	VEO-	2011
VERRONE'S SANDRA J.	3003	BB	FD	OR OR16	VEO-	2008
VERRONE'S SOPHIE	9207		O	DR DR4/y16	VEO-	2007
VERRONE'S TAYLOR SWIFT	7012		ST	FL YL18/RD14	VEO-	2012
VERSA	4013	M	FD	DB LV14/PR24	G-	1986
VESUVIUS	2503	B	LC	OR OR24	ADA-	2002
VICKI	1202	A	SC	Y YL19	GOS.	1987
VICTORIA ANN	3210	BB	SC	LB W/L	GT-	2003
VISTA CHAR	2510	B	LC	LB DP4/YL11	HRG-	2008
VISTA LINDSEY	3502	BB	LC	Y YL9	HRG-	2004
VISTA MINNIE	7613		NX	DB [PR24/WH2]/YL22	HRG-	2011
VIVA'S LEMON CHIFFON	3002	BB	FD	Y YL2	PUL-	2026
VIVA'S RADIANT RUBY	4007	M	FD	DR DR10	PUL-	2026
VIXEN'S LOLLY	2203	B	SC	OR OR2/OR17	OBA-	2023
VM KIM	3210	BB	SC	LB YL5/PK16	EPM'	2026
VM LYNN	3202	BB	SC	Y YL5	EPM'	2026
VOODOO	3007	BB	FD	DR	GT-	2000

-W-

WABI SABI	7612	NX	FL	YL11/RD24	THA-	2022*
WALTER HARDISTY	0101	AA	ID	W WH6	GET'	1975
WALTER HUSTON	1205	A	SC	DP DP21	H-	1988
WANDA'S AURORA	0010	AA	FD	LB DP6/YL18	WRT	2001
WANDA'S CAPELLA	0102	AA	ID	Y YL9	WRT	1986
WAR EYE SCREAM	2001	B	FD	W	VIW.	2026
WB'S CECIL	7011		ST	BR		2022*
WB'S MC	6009		BA	PR	KYN-	2016
WENDY JOY	2309	B	C	PR PR24	MEG.	2023
WENDY MINER	2210	B	SC	LB PK8/YL6	MNR.	1996
WESTERTON ELLA GRACE	4010	M	FD	LB L/W	HDG	2018
WESTERTON LILIAN	2102	B	ID	Y YL9	HDG	2014
WESTERTON PEARL	6004		BA	PK	HDG	2017
WESTON NUGGET	4211	M	SC	BR	MLT	1995
WESTON PIRATE	4307	M	C	DR DR10	MLT	1998
WESTON SPANISH DANCER <sup>‡</sup>	4312	M	C	FL RD24/YL18	MLT	2000
WHEELS	9006		CO	R RD22/y15	SWI-	1996
WHITE ASTER	5001	MC	FD	W WH2		1879

WHITE CHARLIE TWO	2101	B	ID	W				2003*
WHITE FAWN	4001	M	FD	W			DIX.	1942
WHITE NETTIE	6101		MB	W				1974
WHITE PERFECTION	1001	A	FD	W			VAV	1967
WHO ME?	2110	B	ID	LB	LV2/WH2		GTN-	2017
WILD SIDE SVEN	8107		MPE	DR	DR3		WDD-	2024
WILDCAT	4213	M	SC	DB	DR/Y		SWI-	1998*
WILDMAN	0206	AA	SC	R			TF-	1984
WILDWOOD MARIE	7305		WL	DP	DP15		PAP-	1993
WILLIE OF ORANGE	3303	BB	C	OR	OR7		WMS-	1998
WILLIE WILLIE	9210		O	LB	PK17/PR26/DR5/ WH1/db/pr26/wh1			1998*
WILLO BOREALIS	6208		P	L	LV8		W	1980*
WINDHAVEN BLUSH	1202	A	SC	Y	YL9		ROM.	2001
WINDHAVEN BOB	3506	BB	LC	R	RD23		ROM.	2026
WINDHAVEN CONCORD	6109		MB	PR	PR27		ROM.	2017
WINDHAVEN CRACKER	2406	B	IC	R	RD16		ROM.	2024
WINDHAVEN HIGHLIGHT	2402	B	IC	Y			ROM.	2000
WINDHAVEN PINKIE	3405	BB	IC	DP	DP17		ROM.	2024
WINDHAVEN PUFF	2513	B	LC	DB	DP18/PK20		ROM.	2026
WINDY ONE	8609		NO	PR	PR25		OSJ.	2024
WINDYHILL CHERRY BLOOM	9005		CO	DP	DP24/WH2		CUC	2023
WINHOLME DIANE	3002	BB	FD	Y	YL2		WHE	2001
WINKIE COLONEL	0106	AA	ID	R	RD24		MNZ	1996
WINKIE LAMBRUSCO	6203		P	OR				2019*
WINKIE VOLCANO	2507	B	LC	DR			MNZ	2014*
WOLKOFF CREAMSICLE	3115	BB	ID	BI	OR/WH		WOW'	2025
WOODLAND'S MERINDA	7009		ST	PR	PR29		MIS-	2005
WOODLAND'S WILDTHING <sup>†</sup>	2203	B	SC	OR	OR23		MIS-	2000
WP SUNDAY DRIVE	3202	BB	SC	Y	YL19		WKK-	2024
WV'S HECTORSON	3413	BB	IC	DB	PR/PK		VIG	2022
WV'S JEAN	2001	B	FD	W			VIG	2020
WV'S JESSICA	3002	BB	FD	Y			VIG	2022
WV'S RED BARON	3006	BB	FD	R			VIG	2022
WV'S VICTORIAN BLUSH	3104	BB	ID	PK			VIG	2021
WYN'S ASPEN GLOW	0210	AA	SC	LB	BR3/YL20		WYN-	2011
WYN'S CINNABAR	0206	AA	SC	R	RD22		WYN-	2000
WYN'S DELTA FRANK	0203	AA	SC	OR	OR23		WYN-	2008
WYN'S DESERT SUNRISE	0204	AA	SC	PK	PK3		WYN-	2010
WYN'S FARMER JOHN	0110	AA	ID	LB	W/Y/L		WYN-	2005
WYN'S FARMER WALT	1203	A	SC	OR	OR8		WYN-	2023
WYN'S FEISTY FREDA	2109	B	ID	PR	PR24		WYN-	2004
WYN'S GHOSTIE	2101	B	ID	W	WH2		WYN-	2011
WYN'S KING SALMON	0205	AA	SC	DP	DP12		WYN-	2005
WYN'S MAUVE MIST	2210	B	SC	LB	YL11/LV5		WYN-	2005
WYN'S MOONLIGHT SONATA	2113	B	ID	DB	DP15/OR17/YL18		WYN-	2001
WYN'S N.E.W. PASTEL	1113	A	ID	DB			WYN-	2012*
WYN'S NEON DREAM	0202	AA	SC	Y	YL11		WYN-	2012
WYN'S PINK PEARL	2004	B	FD	PK	PK24		WYN-	2012
WYN'S PINKING OF YOU	1205	A	SC	DP	DP2		WYN-	2010
WYN'S SENSATION	1211	A	SC	BR	BR1		WYN-	2007
WYOMING WEDDING	3105	BB	ID	DP	DP19		KNN-	2008



## Abbreviations of Originators and Countries

A Australia	F France	NZ New Zealand
AS Austria	G Germany	SA South Africa
BE Belgium	H Holland	UK United Kingdom
C Canada	J Japan	US United States
DK Denmark	L Latvia	

A AUSTRALIA	A	BRT- BRANT, D & W	US
ADA- ADAMS, J	US	BRU- BURTON, D & B	US
ADM' ADAMS, G	US	BSS. BRESSLER, S	US
AHL' AHL, F	US	BT- BATEMAN	US
AL- ALMAND	US	BUD BUDDIN	US
ALK- ALBRECHT, K	US	BUS BURNS, S	UK
ALM- ALEXANDER, M	US	C- CONNELL, L	US
AM- AMBROSE, R	US	CAD CAVE, D	UK
AMS' ADAMS, R	US	CAG CARRINGTON	UK
AND- ANDERSON, E	US	CAN- CANNING, D	US
ANS- ANSELMO	US	CAW CAWKWELL, E	UK
ARA' ARRINGTON, ALAN	US	CF CRUTCHFIELD	UK
ARE- ARENA, J	US	CFB- CAFFARATTI, B	US
ARP- ARMSTRONG, P	US	CFK- CANFIELD	US
ASA ASPITAL, A	UK	CGW CHAMBERS, G	NZ
AUM' AUMULLER	US	CHB- CHIBANTE, R	US
AYS- AYERS, H	US	CHM- CHMURA, A	US
B BRUIDEGOM	H	CHN. CHANDLER, H	US
BA BALLEGO	H	CHS- CHILSON, C	US
BAD BALDRY, O	UK	CHU. CHUEY, C	US
BAN- BARNES, D	US	CK- COMSTOCK	US
BAY BAYNES	A	CKE- COMSTOCK, E	US
BCH BALCH, M&B	A	CLK- CLACK	US
BCH- BIRCHMORE	C	CLV CLEAVER	UK
BD. BLUE DG	US	CO' COOLEY	US
BDW' BALDWIN	US	COC. COOK, C	US
BGG. BAGGE, L	US	CON- CONNELL, K	US
BHB- BROWN, H & B	US	COX COX	UK
BHT BRATCHER, T	UK	CRC- CROWE, CLAIRE	C
BKE' BOEKE	US	CRC. CRAIG, C	
BKY BUCKLEY	NZ	CUC CUTT, C	C
BL- BLOOM	US	CUN- CUNNINGHAM	US
BLO- BLOOMFIELD	US	CVR CHEVALIER	F
BLQ- BLOOMQUIST, P	US	CVT- COOPER-VERT, R	US
BN- BONNEYWELL	US	DA DAVIES	UK
BNK BENKE	G	DAV DAVIDSON	A
BNN- BANNISTER, M	US	DD' DAHLIADEL	US
BO. BOYER	US	DEA' DEAN, K	US
BOL- BOLEY, S & S	US	DEB' DEAN, B	US
BRH. BRASE, H	US	DEX' DEXTER, C	US
BRM BURNS, M	C	DFD DURNFORD	C

DIG	DIGWEED, J	UK	GIR'	GIBSON, R	US
DIX.	DIXIE, DG	US	GL-	GILL	US
DKD-	DAVID, K & D	US	GM'	GRIMM	US
DLW'	DOOLITTLE, W	US	GMD'	GRAHAM, D	US
DOW	DOWNS	UK	GOM	GODSMARK, P	UK
DUR	DURRANT	UK	GOS.	GOSS	US
DUX.	DUXBURY	C	GRI	GRIFFIN, E	A
DXC-	DIX, C	US	GRP	GREENWAY, P	UK
DY'	DYKSTRA	US	GRW-	GREENWAY, K	US
DYR	DAY, R	UK	GST	GUST	NZ
E	ENGLAND	UK	GT-	GITTS, N	US
EAG-	EAGLE, D&R	US	GTG-	GITTS, G	US
EC-	ECKHOFF	US	GTN-	GITTS, NICHOLAS	US
EDJ'	EDWARDS, J	US	GUL-	GULLIKSON	US
EIC-	EICHMAN	US	H-	HUSTON	C
ELL-	ELLISON	US	HA.	HALE	US
ELT'	ELKNER, T	US	HAH-	HALL, S	US
EPM'	EPSTEIN, M	US	HAK-	HACEK	US
ES	ENSUM	UK	HAM.	HAMILTON	C
EVR.	ERVIN, R	US	HAY	HAYES, G	UK
EVT.	EVANGELISTA, T	US	HCL-	HOLMES-COOK, L	US
FA-	FANNING	US	HD	HARDING, G	A
FAR	FARLEY, R	UK	HDG	HODGSON, G	UK
FD	FLOOD	UK	HED.	HEMMINGER, D	US
FEM'	FEASEL, M	US	HEL-	HELLENS, R	C
FGR'	FITZGERALD	US	HH.	HAUGH	US
FIA'	FISHER, A	US	HHP	HASLHOFER, P	AS
FIP'	FISHER, PAULA	US	HIG	HIGGO	SA
FKN.	FRANKLIN	US	HIN	HINDRY	SA
FLD-	FILAND, D	US	HIZ.	HINZ, D	US
FLT	FLINT	UK	HK	HOEK	H
FOX-	FOX	US	HLB-	HILBERG	US
FR	FROST	NZ	HLG	HILL, GRAHAM	UK
FRB-	FEATHERBY	C	HM	HAMMETT, K	NZ
FRN-	FREEMAN, B & R	US	HMS-	HAMMACK, S	US
FRQ	FARQUHAR	A	HNL-	HANLEY, B	US
FRR	FRATER, E & J	NZ	HOF	HOLMES, F	UK
FRW	FRANKLIN, W	UK	HOH	HOUGHTON, D	UK
FRY-	FREY, S	US	HOL-	HOLLAND, W	C
FTK.	FOITH, K	US	HOM-	HODEL, M	US
FYC'	FREY, C	US	HOT-	HOFF, TREVOR	C
FZ'	FRANZ	US	HOW	HOWARD	UK
G-	GEISERT	US	HR.	HURT	US
GAJ.	GAWTHORP, J	US	HRG-	HEERINGA	US
GAT.	GARNETT, G	US	HRH	HARDINGHAM, A	A
GE	GEERLINGS	H	HRS'	HART, S	US
GET'	GENTILE	US	HU-	HULIN	US
GGL	GREGERSDAL	DK	HUL'	HUBERT, L	US
GHI-	GHIO	US	HVN.	HAVENS, L	US
GIN	GINGAEN	J	HWD-	HOWARD, P & C	C

HWL- HALE, W	US	L/P- LAMB/PAVICH	US
ILE- ILER, M	US	L/Z- LARKIN/ZYDNER	US
ILR- ILER, K	US	LAJ- LAMSON, J	US
J JAPAN	J	LBG- LOBAUGH, R	US
J' JOHNSON, S	US	LEB' LEPAGE, B	C
JAA- JACOBSON, A	US	LER' LEARN, K	US
JAC JACK, W	NZ	LIA- LINGBLOOM, A	US
JAM- JAMIESON, HEATHER		LIB- LIBERT	US
US		LIL LITTLEJOHN	UK
JAW- JACENKO, W	US	LM LAMMERSE	H
JBT- JACOBS, T	US	LND LINDEN, V	H
JCK- JACK, D	C	LOB- LOBAUGH, W	US
JCO JACKSON	UK	LOR LORENZEN, A	G
JHO JOHNSON, B	A	LRK' LARK	US
JNB- JONES, B	US	LSH LASHLIE	UK
JNG JOHNSON, G	UK	LX- LEROUX	US
JNN- JOHNSON, R	US	M- MCCLAREN	US
JOH JOHNSTON, H	NZ	MA MAARSE	H
JOM. JOHNSON , O & M	US	MAA- MANUEL, A	US
JPJ. JEPSEN, J	US	MAM' MARCHO, MICHELLE	US
JSD- JOSEPH, D	US	MAN MANTLE, T	UK
JU- JUUL	US	MAX- MAXWELL	US
K' KIEFFER	US	MCD MCDUGALL	A
KAA- KAAS, A	US	MCK- MCKITTRICK, P	US
KDM KOMEN	H	MCM- MCMULLIN, C & K	US
KEC- KEATON, CINDY	US	MCN' MCNULTY	US
KED- KENNEDY, T & M	US	MEG. MEGGOS, S	US
KEE KELLY, D & M	A	MER- MERRELL, L	US
KER KERSHAW	UK	MEY. MEYER	US
KEY KEYNES	UK	MIN- MINGUS	US
KGM KINGDOM	UK	MIS- MISHLER	US
KID KIDD	NZ	ML- MILLER, H	US
KIL' KILLINGSWORTH	US	MLC MCLAUGHLIN	A
KLC' KLOC, G	US	MLN- MCCLAREN, S	US
KN KONISHI, J	J	MLT MCLELLAND	UK
KNG KING	UK	MN- MORIN	US
KNL. KNEIL	US	MNO MCNOE	NZ
KNN- KENNEDY, L	US	MNR. MINER, R	US
KNO. KNOWLES	US	MNY. MOONEY	C
KOH. KOOP, H	US	MNZ MENZEL	A
KOM KOMEN	H	MO. MOORE	US
KOR- KORDONOWY	US	MOJ- MORTON, J	US
KRG- KRUEGER, P	C	MON- MORRISON, N	US
KRR' KREINER, J	US	MON. MONNAHAN, J	US
KSN. KASANIC	US	MOY. MOYNAHAN, R	US
KSP- KUSCHE, P	US	MRJ' MARIJCZUK	US
KT KNIGHT	UK	MRO MOYSER, ROBIN	UK
KUM KUMAGAI	J	MRR- MORRIS, J	US
KUP. KUIPER, S	US	MRT- MARTINSON	US
KYN- KENYON, E	US	MT- MATTHIES	US

MTZ MARITZ	SA	SAP- SANTANA, P	US
NAU NAUMAN	A	SCH. SCHOENAUER, J	US
NEM. NEEL, M	US	SCK- SCELICK, KAMILLE	US
NEN NEWNHAM	UK		
NOR' NORDSTROM	US	SCL SCOBLE, J	A
NOW' NOWOTARSKI	US	SCO- SCOTT	US
OBA- OBINA, A	US	SCS SCHISLER	C
ORL ORLEY, P	UK	SDV' SMITH, DAVE	US
OSJ. OSBORN, J	US	SEN- SENIOR, M	US
OSN OSCROFT NURSERY	UK	SEV SEVERIN	G
OVB- OVERLY, B	US	SFT- STEENFOTT	US
P PENNINGTON	UK	SHB' SHIVELY	US
PAC' PACE	US	SHD. SHANDRO, D	C
PAH- PARSHALL	US	SHR- SHANDS, R & S	US
PAM PARRISH, S	C	SHW SHAW, J	A
PAP- PAPIERSKI	US	SHZ- SHANTZ	US
PHL' PHILLIPS, L	US	SIM' SIMMONS, G	US
PK PARKER, G	A	SLE- SELLENS, E	US
P-L- POWYS-LYBBE, P	C	SLH- SLY, HAILEY	US
PLM- PLUMB	US	SLK SHERLOCK, K	NZ
PLO- PLOWMAN	US	SLL- SELL	US
PLR POWYS-LYBBE, R	C	SM- SIMON	US
PLS- PAULUS, M & S	US	SMD- SMITH, T & D	US
POT- POTTER, THOMAS	US	SMH. SMITH, H	US
PP- PAPE	US	SMY SMYTHE, D	NZ
PRD- PARADISE	US	SOT. SOPCZAK, T	US
PRJ- PROVIDENZA, J	US	SPK- SPARKS, P	US
PRO- PROBIZANSKI, S	US	SPN' SPANGENBERG, J	US
PTA PETERS, A	A	SSN- SAMPSON	C
PUL- PUSCH, L	C	STC- STACH	C
RAY RAY	A	STG' STERLING	US
RBS ROBERTS, W	C	STH- SMITH, D & L	US
RD- REDD	US	STK- STARIN, KRISTIN	US
RDN- REDCLIFFE, NORMAN		STO STOTHARD, L	UK
C		STP SMITS, P	H
REB. REBERSKY, G	US	STR STREDWICK	UK
REJ. REJMAN	US	STR- STIER, R	US
RIO- RIORDAN, M	US	STT STITT	NZ
RK' RICKS	US	STU- STOUT	US
RMP. RUMPLE	US	STW' STEWART, H	US
ROE- ROSSER, E	US	SUL- SULLIVAN, J	US
ROG ROGERS, R	UK	SUM SUMMERSCALES	UK
ROK ROSSACK	A	SUR- SURBER	US
ROM. ROMANO, B	US	SWI- SWAN ISLAND	US
RPP.	PROPST,	SWK- SCHWINCK	US
RUSSELL PAUL	US	SZL. SZALKOWSKI	US
RSE- ROWSE	US	T- TAKEUCHI	US
RTM ROBERT, M	F	T/H TORRANCE/HOPKIN	UK
S- STOWELL	US	TAC- TAREEN, CHRISTINE	US
SAK- SANCHEZ, K	US		

TAP	TAPLEY	A	WNL-	WALNY, L	US
TEJ'	TEEPLE, J	US	WOW'	WOLKOFF, W	US
TF-	TRAFF	US	WRT	WRIGHT	UK
THA-	THATCHER, M	US	WTC	WHITE, C	UK
THR.	THIERMANN	US	WYN-	WYNNE	US
TIC	TICKNER	A	YDC-	YOUNG-DAVIS, C	C
TLL-	TAYLOR, L	US	Z.	ZATKOVICH	US
TMS'	THOMAS, S	US	ZIC.	ZICK, CAROLYN	US
TOE-	TOEDTLI, E	US			
TOW	TOWNS	A			
TP	TOPSVOORT	H			
TRC	TURC, E	F			
TRE	TRESEDER	UK			
TRL	TURRELL, R	UK			
TUD	TUDOR	UK			
UMM'	UMRYSZ, MICHELLE	US			
UMP-	UMPHENOUR	US			
V-	VADNEY	US			
VAL-	VALLER	US			
VAO	VAN OOSTEN	H			
VAV	VAN VEELEN	H			
VDT-	VANDAMENT	C			
VEO-	VERRONE	US			
VEW	VERWER	H			
VIG	VIGOR	A			
VIW.	VIGOR, W&R	US			
W	WILLIAMS, N	A			
WAA-	WALKER, A	US			
WAI'	WAITE	US			
WAK-	WALKER, R	US			
WAL-	WALTON	US			
WAR.	WARDEN	US			
WAT	WATKINS	UK			
WDD-	WILD, D	US			
WED	WEDD	A			
WEJ	WEIJERS	H			
WEY	WEYTS, J	BE			
WHE	WHITE, M	UK			
WIB-	WILSON, B	US			
WIC'	WICKEY	US			
WIE	WILSON, E	UK			
WIK	WILKINSON	UK			
WIS	WILKINS	UK			
WIT.	WITTRIG	US			
WKC-	WALKER, C	US			
WKK-	WALKER, K	US			
WLF-	WOLFE, G	US			
WLI-	WALLACE, I	US			
WLK	WOOLCOCK	UK			
WMR-	WILLIAMS, R	US			
WMS-	WILLIAMS, K	C			

# Numerical Listing of Dahlia Cultivars with Awards by Geographical Region

- Column 1** ADS Classification Number
- Column 2** Name of Cultivar
- Column 3** Changes and Awards
- #** New Classification for 2025
  - C** Award for Les Connell Medal  
(most awards in first 5 years)
  - D** Award for the Lynn B. Dudley Medal  
(Seedling Bench)
  - H** Award for the Derrill Hart Medal (Trial Garden)
  - G** Award for the Evie Gullikson seedling bench medal
  - G\*** Award for the Evie Gullikson  
trial garden medal
  - J** Award for the Stanley Johnson Medal  
(most higher awards)
- Column 4** Total Number of Blue and Higher Awards in all three regions— Western, Central, and Eastern
- Column 5** Number of Blues for Western Region
- Column 6** Number of Higher Awards for Western Region
- Column 7** Number of Blues for Central Region
- Column 8** Number of Higher Awards for Central Region
- Column 9** Number of Blues for Eastern Region
- Column 10** Number of Higher Awards for Eastern Region\*  
*The EASTERN region of the continent includes the North Atlantic Conference, Southern States Conference, Philadelphia, the Carolinas and Eastern Canada with the exception of Hamilton.*

## GIANT

		AA-FD							
0002	KELVIN FLOODLIGHT	64	7	7	17	14	11	8	
0003	CLYDE'S CHOICE	27	2	2	5	4	7	7	
0010	FAIRWAY PILOT	4	2	2	0	0	0	0	
0010	WANDA'S AURORA	24	0	0	2	3	9	10	
0011	BONAVENTURE	DH	25	7	7	5	3	3	0
0015	AC INARA	6	3	2	1	0	0	0	

		AA-ID						
0101	KA'S KHALEESI	HCJ 105	23	29	17	13	9	14
0101	WALTER HARDISTY	DJ	8	1	1	1	3	1
0102	AC R & R		8	4	2	1	0	0
0102	IVORY PALACES		6	2	3	1	0	0
0102	KA's CAL AGGIE		0	0	0	0	0	0
0102	LA LUNA		7	2	0	2	1	0
0102	LOUIS WHITE		1	1	0	0	0	0
0102	WANDA'S CAPELLA		1	1	0	0	0	0
0103	AC BIG MARY		4	1	0	1	1	0
0104	CHEROKEE BEAUTY		8	0	0	0	4	4
0105	BARBARA B		0	0	0	0	0	0
0105	BELLE OF BARMERA		25	8	4	4	6	2
0105	HOLLYHILL BIG PINK		52	0	0	14	11	13
0106	BODACIOUS	H	16	6	8	2	0	0
0106	BRYN TERFEL		6	0	0	0	3	3
0106	GLADIATOR		5	1	3	0	1	0
0106	NICK SR.		26	8	4	5	6	2
0106	WINKIE COLONEL		7	2	2	1	2	0
0107	CLEARVIEW MAGIC		3	1	0	0	2	0
0107	REGINA		3	0	0	1	0	0
0107	ZORRO	DHJ 54	4	4	17	18	6	5
0108	AC YOUGE		5	4	1	0	0	0
0108	PENNSGIFT		3	0	0	0	3	0
0109	EMORY PAUL		16	2	0	6	2	1
0109	MY HERO		52	22	21	3	4	0
0110	GOSHEN GIANT		13	6	7	0	0	0
0110	PENHILL WATERMELON		39	6	11	13	7	0
0110	SHILOH NOELLE		4	2	0	0	2	0
0110	WYN'S FARMER JOHN		17	6	6	1	2	2
0111	AGGIE WHITE		39	12	23	1	0	0
0111	BAARN BOUNTY		3	1	1	0	1	0
0111	BEN HUSTON		7	1	0	0	6	0
0112	AYERS GLORY		5	2	3	0	0	0
0112	OMG		10	2	1	0	6	1
0113	PENHILL DARK MONARCH		8	2	2	2	1	0
0114	MAKI		2	2	0	0	0	0

0115 HOLLAND FESTIVAL		2	0	0	2	0	0	0
		AA-SC						
0201 AC GREAT WHITE		13	3	4	2	4	0	0
0201 KENORA CLYDE	D	4	1	2	0	0	1	0
0201 ROQUE STARBURST	D	32	3	5	11	6	4	3
0202 AC JERI	H	20	9	6	3	1	1	0
0202 AC MOONWALK		0	0	0	0	0	0	0
0202 INLAND DYNASTY	HJ	11	1	3	2	3	2	0
0202 WYN'S NEON DREAM		71	4	3	18	17	12	17
0203 ALFRED C	H	4	4	0	0	0	0	0
0203 WYN'S DELTA FRANK		6	3	1	0	0	2	0
0204 WYN'S DESERT SUNRISE		4	2	2	0	0	0	0
0205 WYN'S KING SALMON		8	3	2	0	0	3	0
0206 CREVE COEUR	H	2	1	0	1	0	0	0
0206 DANUM METEOR		20	0	0	8	12	0	0
0206 WILDMAN		9	0	0	3	5	1	0
0206 WYN'S CINNABAR		2	1	0	1	0	0	0
0207 AC ATM		1	0	0	1	0	0	0
0207 HOLLYHILL BIG RED		4	2	2	0	0	0	0
0209 AC DARK HORSE		1	0	0	0	0	1	0
0209 AC ZED		9	5	3	1	0	0	0
0210 AC BEN	J	111	26	28	15	13	14	15
0210 AC BIG JOHNSON		2	0	0	0	0	1	1
0210 WYN'S ASPEN GLOW		0	0	0	0	0	0	0
0211 IRENE'S PRIDE	D	5	0	0	3	2	0	0
0212 AC JC		5	1	0	3	1	0	0
0212 MR LARRY		2	0	0	0	0	2	0
0213 AC PILLOW		19	4	4	8	1	2	0
0213 GRAND FINALE		3	2	1	0	0	0	0
0213 SIR ALF RAMSEY		27	9	11	2	0	2	3
0214 MANIAC		3	0	0	2	1	0	0
		AA-C						
0309 AC HOLY COW		4	2	2	0	0	0	0

					AA-IC						
0403	CLARA	HUSTON			13	1	1	3	2	3	3
0410	HOLLYHILL	MOONSONG	H		18	2	2	4	4	4	2

					AA-LC						
0502	BLOOMQUIST	GLOW			4	0	0	0	0	2	2

**LARGE**

					A-FD						
1001	CUMULUS				5	1	3	0	0	1	0
1001	LESLIE	JEANNE			11	0	0	3	8	0	0
1001	WHITE	PERFECTION			2	2	0	0	0	0	0
1002	ALVA'S	SUPREME			3	0	0	3	0	0	0
1005	FORMBY	DUKE			2	0	0	0	0	1	1
1006	KENORA	VALENTINE			12	0	0	6	5	1	0
1007	HART'S	BLOOD RED	H		1	0	0	0	0	1	0
1008	ELMA	ELIZABETH			21	11	8	0	0	1	1
1008	LAVENDER	PERFECTION			7	1	0	2	1	3	0
1009	FORMBY	KAITLIN			2	1	0	0	0	1	0
1010	ALMAND	JOY (CLIMAX)	H		2	0	0	1	1	0	0
1010	KIDD'S	CLIMAX			44	5	5	3	2	13	16
1012	KETCHUP &	MUSTARD			75	13	11	24	15	9	3

					A-ID						
1101	AC	CASPER			50	17	21	4	1	4	3
1101	FLEUREL				7	2	1	2	1	1	0
1101	KA'S	CLOUD	DH		31	6	2	4	1	6	12
1101	KA'S	LAVENDER BLUSH			12	4	4	3	0	1	0
1101	KA'S	PAPA JOHN	H		37	15	18	1	2	1	0
1101	MAISIE	MOONEY			0	0	0	0	0	0	0
1101	SNOWBOUND		H		2	0	0	1	0	1	0
1102	FROZEN				3	0	0	2	1	0	0
1102	HARVEST	MOONLIGHT			1	0	0	0	0	1	0
1102	JS	JERRY			9	0	0	2	0	3	4
1102	NIKITAS	MEGGOS			2	0	0	2	0	0	0
1102	PENHILL	YELLOW QUEEN	H		4	0	0	1	0	3	0
1102	SANDIA	FLUFFY			2	1	0	1	0	0	0
1102	SHIRWELL	GRETA			0	0	0	0	0	0	0

1103 JS JENNY	D	8	1	0	3	2	2	0
1104 STRAWBERRY ICE		8	1	0	3	1	3	0
1105 ALLEN'S WILD RIVERS		2	2	0	0	0	0	0
1105 ELSIE HUSTON		32	3	2	3	5	9	10
1105 ISLANDER		37	6	0	16	5	7	3
1106 ALLEN'S HOT TAMALE		5	2	3	0	0	0	0
1106 HOLLYHILL RED FUN HOUSE		2	1	0	0	0	0	10
1107 AC BIG IRON		1	0	0	1	0	0	0
1107 CDP EZRA		2	2	0	0	0	0	0
1107 SPARTACUS	DHJ	92	18	16	19	13	14	12
1108 ALLEN'S IMAGINATION		2	1	0	0	0	1	0
1108 FERNCLIFF INSPIRATION		2	0	0	1	0	1	0
1108 JEANINE ROBINS		2	0	0	2	0	0	0
1108 OTTO'S THRILL		7	2	2	3	0	0	0
1108 VASSIO MEGGOS	H	101	23	29	20	11	15	3
1109 AC KAHUNA		4	0	0	1	2	1	0
1109 AC LOOMIS		11	4	5	1	0	1	0
1109 ALLEN'S BELLA	DH	14	4	4	3	0	3	0
1109 CARMELA STAAS		7	1	3	2	1	0	0
1110 AGAPE CLOUD		13	8	5	0	0	0	0
1110 CHI EEZ WHIZ		3	2	1	0	0	0	0
1110 CLEARVIEW ENID		3	1	0	1	1	0	0
1110 GITTS PERFECTION		14	1	0	4	4	5	0
1110 HARRY MEGGOS		3	0	0	1	0	2	0
1110 LIZ EVANGELISTA		6	1	0	3	2	0	0
1110 MINGUS NICOLE	H	2	0	0	0	0	2	0
1111 ALLEN'S BIG BANG	H	3	2	1	0	0	0	0
1111 HAMARI GOLD		4	1	0	1	0	2	0
1111 MANGO MADNESS	H	7	1	3	1	0	2	0
1111 SIERRA GLOW		2	0	0	1	0	1	0
1111 STEVE MEGGOS		13	2	1	2	1	5	2
1113 AC RING OF FIRE		3	1	0	2	0	0	0
1113 CLACK'S SPIRIT		2	2	0	0	0	0	0
1113 MOTTO		4	2	0	0	0	2	0
1113 SWAN'S SUNSET		5	0	0	3	2	0	0
1113 WYN'S N.E.W. PASTEL		1	0	0	0	0	1	0
1114 AC PAINT		14	5	2	5	2	0	0
1114 BOHEMIAN SPARTACUS		1	0	0	0	0	1	0
1114 GRANDPA'S GIFT	H	1	0	0	0	0	1	0
1114 HARVEY KOOP		42	16	20	2	1	3	0

1114	HOLLYHILL FUNHOUSE		6	1	0	3	2	0	0
1114	JS BUTTERSCOTCH		4	1	0	0	0	2	1
1115	KNIGHT'S ARMOUR		0	0	0	0	0	0	0
A-SC									
1201	CLEARVIEW EDIE	DJ	131	32	46	15	25	6	7
1201	KENORA JUBILEE	J	31	10	17	1	3	0	0
1201	VERDA		36	5	4	4	2	12	9
1202	ALLEN'S BOOMER	H	0	0	0	0	0	0	0
1202	ALLEN'S KLONDIKE		0	0	0	0	0	0	0
1202	AMHURST REGINA		0	0	0	0	0	0	0
1202	CLEARVIEW MAIZE		9	2	1	0	0	4	2
1202	CORSON GOLD		2	1	1	0	0	0	0
1202	STEVE TKACH		2	0	0	2	0	0	0
1202	TROOPER DAN		12	4	0	3	1	3	1
1202	VICKI		4	1	0	1	0	2	0
1202	WINDHAVEN BLUSH	D	11	0	0	2	0	4	5
1203	GARDEN CLUB OF DAYTON		2	0	0	2	0	0	0
1203	HART'S AUTUMN SPLENDOR		0	0	0	0	0	0	0
1203	MAKS MARCUS	D	5	3	1	1	0	0	0
1203	WYN'S FARMER WALT		5	0	0	1	0	3	1
1204	MAKS ARLOW		2	0	0	1	0	1	0
1205	HOLLYHILL PK CADILLAC		1	0	0	1	0	0	0
1205	WALTER HUSTON		1	0	0	1	0	0	0
1205	WYN'S PINKING OF YOU		3	0	0	1	0	2	0
1206	AC KUNTZ		2	0	0	1	1	0	0
1206	HOLLY HUSTON		2	1	0	1	0	0	0
1206	KENORA WILDFIRE	D	38	1	2	16	12	5	2
1206	LAKEVIEW TONY		2	1	0	1	0	0	0
1207	AC DROGON		0	0	0	0	0	0	0
1207	AC EDMONDS		6	2	3	1	0	0	0
1207	SNOHO TRIUMPH		2	0	0	1	0	1	0
1208	AC HUDSON		1	1	0	0	0	0	0
1208	EAGLE'S BALLERINA		0	0	0	0	0	0	0
1209	CLEARVIEW LEROUX		15	6	1	5	3	0	0
1209	ILIAS MEGGOS		0	0	0	0	0	0	0
1210	CLEARVIEW JONAS	DH	132	36	31	22	16	14	13
1210	CORAL JUPITER		2	0	0	2	0	0	0
1210	DICK WESTFALL		1	0	0	1	0	0	0
1210	HOLLYHILL FINLANDIA		8	3	5	0	0	0	0

1210	MINGUS WESLEY		5	1	0	2	1	1	0
1210	SANDIA STARGAZER		4	0	0	1	1	2	0
1210	SKIPLEY GRANDE	H	5	2	3	0	0	0	0
1211	CHI EF 25		11	9	2	0	0	0	0
1211	WYN'S SENSATION	H	1	1	0	0	0	0	0
1213	HS EDDIE		0	0	0	0	0	0	0
1213	JACKIE EVANGELISTA		7	0	0	5	1	1	0
1214	CLEARVIEW JAZZ		2	0	0	2	0	0	0
1214	SANDIA TIGER		1	0	0	0	0	1	0
1215	COLOR SPECTACLE		3	0	0	2	0	1	0
			A-C						
1302	CLEARVIEW SUNDANCE	H	26	5	8	3	2	4	4
			A-IC						
1401	HY MOM		6	2	1	2	1	0	0
1401	SNOHO STORM		78	26	30	9	6	3	4
1402	ALLEN'S SPIDERMAN		6	4	1	0	0	1	0
1403	HOLLYHILL ELECTRA		20	5	3	2	2	4	4
1405	SARAH MAE		2	0	0	0	0	1	1
1406	ALLEN'S COUNTRY ROADS	H	3	1	1	1	0	0	0
1406	ALLEN'S TSUNAMI		32	11	6	6	6	3	0
1406	HOLLYHILL SHOGUN		4	2	2	0	0	0	0
1410	CAMANO PROSPERO		3	2	1	0	0	0	0
1414	AC MARLENE		6	2	0	2	2	0	0
			A-LC						
1502	ENCORE		8	2	3	1	0	2	0
1502	SHOWCASE SUNBURST	H	3	1	2	0	0	0	0
1507	FELIDA SPLENDOR	H	29	7	9	3	2	4	4
1507	JAX		6	3	3	0	0	0	0
1507	MS MEGAN		3	2	1	0	0	0	0
1508	BELLE OF THE BALL		5	3	2	0	0	0	0
1510	BLOOMQUIST JOHN F		2	1	1	0	0	0	0
1510	TIOGA LOVESONG		3	0	0	0	0	3	0

1512	CORIALLO FURIOSO		4	0	0	2	2	0	0
1512	YO ADRIAN		3	1	1	0	0	1	0
1513	SHOW'N'TELL	H	52	14	14	6	7	8	3

### MEDIUM

			B-FD						
2001	CENTER COURT		12	3	1	2	0	6	0
2001	KA'S MOCHA MAYA		2	1	0	1	0	0	0
2001	LADY LIBERTY		1	1	0	0	0	0	0
2001	LULU ISLAND ART		18	3	2	0	0	7	6
2001	STERLING SILVER	H	2	1	0	1	0	0	0
2001	WAR EYE SCREAM		3	0	0	2	1	0	0
2001	WV'S JEAN		5	1	1	2	1	0	0
2002	A-PEELING		1	0	0	0	0	1	0
2002	EDNA C	DHJ	15	5	1	2	0	5	2
2002	MARY MARGARET ROW		3	0	0	0	0	2	1
2002	TRENGROVE MILLENIUM		22	8	13	1	0	0	0
2003	AMERICAN DAWN		6	1	1	2	0	2	0
2003	BRACKEN PALOMINO		12	0	0	5	4	3	0
2003	HY PATTI		5	2	2	0	0	1	0
2003	MRS EILEEN		3	2	1	0	0	0	0
2003	SYLVIA CRAIG HUNTER		16	4	2	6	3	1	0
2004	AVOCA AMANDA		5	2	1	1	1	0	0
2004	JERSEY BEAUTY		2	0	0	0	0	2	0
2004	LAKEVIEW LADY		44	19	21	2	2	0	0
2004	SIDEHILL LAURA K		0	0	0	0	0	0	0
2004	WYN'S PINK PEARL		4	3	1	0	0	0	0
2005	ASKWITH MINNIE		1	1	0	0	0	0	0
2005	BARGALY BLUSH		11	0	0	5	4	2	0
2005	BRACKEN ROSE		13	9	4	0	0	0	0
2005	KENORA LISA		16	4	2	3	2	4	1
2005	SCAUR SWINTON		3	0	0	1	1	1	0
2006	BABYLON RED		1	0	0	0	0	1	0
2006	SWAN'S OLYMPIC FLAME		5	3	1	0	0	1	0
2007	CDP DAKOTA RENEGADE		4	2	2	0	0	0	0
2007	CG RAVEN		3	2	1	0	0	0	0
2008	BRIAN R	H	28	1	1	4	1	11	10
2008	JOEY'S SISTER		4	3	1	0	0	0	0
2008	LILAC TIME		3	2	0	0	0	1	0

2009 AC COWLITZ	4	1	0	3	0	0	0	
2009 AC KEYSER SOZE	3	2	1	0	0	0	0	
2009 AMULET	4	3	1	0	0	0	0	
2009 PURPLE JOY	9	0	0	2	2	3	2	
2010 ALLOWAY COTTAGE	2	2	0	0	0	0	0	
2010 ALYSIA OBINA	3	0	0	0	0	2	1	
2010 BRACKEN SARAH	27	10	3	5	4	5	0	
2010 CAMEO PEACH	3	0	0	2	1	0	0	
2010 COUNTRY CHARM	5	0	0	3	2	0	0	
2010 DIKARA JODI	4	0	0	3	1	0	0	
2010 JS MALLORY	0	0	0	0	0	0	0	
2011 BARON CHAD	2	0	0	2	0	0	0	
2011 KA'S RHUBARB	6	3	3	0	0	0	0	
2012 LADY DARLENE	20	4	1	5	4	6	0	
2012 MR OPTIMIST	3	2	0	0	0	1	0	
2012 NARNIA	0	0	0	0	0	0	0	
2013 BRANDY BAY	2	0	0	0	0	2	0	
2014 ASTREA	0	0	0	0	0	0	0	
2014 CARMEN FIESTA	8	7	1	0	0	0	0	
2014 GLORIOSA	65	14	10	15	3	18	5	
2014 JOEY P	8	7	1	0	0	0	0	
2015 A LA MODE	7	2	0	1	2	2	0	
2015 DUET	5	1	1	2	0	1	0	
2015 PATCHES	2	2	0	0	0	0	0	
2015 PRINSES BEATRIX	3	2	1	0	0	0	0	
2015 RYAN C	3	3	0	0	0	0	0	
B-ID								
2101 AC SULTAN	0	0	0	0	0	0	0	
2101 ALLIE WHITE	2	1	1	0	0	0	0	
2101 FERNCLIFF BLIZZARD	0	0	0	0	0	0	0	
2101 OLD PRO NOVA	6	5	1	0	0	0	0	
2101 WHITE CHARLIE TWO	4	3	1	0	0	0	0	
2101 WYN'S GHOSTIE	6	2	0	3	0	1	0	
2102 CLEARVIEW RUFFLES	7	5	1	1	0	0	0	
2102 GOODRICH EMILY MOPTOP	0	0	0	0	0	0	0	
2102 HAMARI SUNSHINE	1	0	0	0	0	1	0	
2102 HART'S BONNIE	43	12	8	9	4	4	6	
2102 WESTERTON LILIAN	18	4	10	2	1	1	0	
2103 BLOOMQUIST JEAN	JC	221	67	60	33	27	19	15
2103 HONEYMOON	7	4	3	0	0	0	0	
2103 PGK C & B WEDDING	2	1	1	0	0	0	0	

2104	CAFE AU LAIT	30	10	3	12	2	3	0
2105	CAFÉ AU LAIT ROSE	20	3	0	10	4	2	1
2105	DARLING CRANBERRY CRUSH	0	0	0	0	0	0	0
2105	I'M A HOTTIE	4	1	0	1	0	2	0
2106	ALLEN'S RUBY DANCER	3	2	0	1	0	0	0
2106	CONNIE CAPTAIN BERT	1	1	0	0	0	0	0
2106	FLAME THROWER	1	0	0	0	0	1	0
2106	GANDOLF'S VICTORY	2	2	0	0	0	0	0
2107	AMERICAN BEAUTY	3	0	0	1	0	2	0
2107	CDP FENCE RIDER	4	2	2	0	0	0	0
2107	MINGUS ALEX	2	2	0	0	0	0	0
2107	UKRAINE FREE	4	0	0	1	0	2	1
2108	HELEN RICHMOND	5	0	0	1	0	4	0
2108	HOLLYHILL GORDON	4	2	0	2	0	0	0
2109	ALLEN'S HIGH VOLTAGE	4	3	0	1	0	0	0
2109	CHLOE JANAÉ	2	0	0	1	0	1	0
2109	NIKITAS TOGAS	0	0	0	0	0	0	0
2109	THOMAS A EDISON	14	1	1	6	1	5	0
2109	WYN'S FEISTY FREDA	3	0	0	1	2	0	0
2110	APRIL DAWN	DHJ 53	13	4	14	7	9	6
2110	BLOWN DRY	6	5	1	0	0	0	0
2110	BUBBLING OVER	2	2	0	0	0	0	0
2110	CDP MISTY DAWN	6	4	2	0	0	0	0
2110	DANICA	0	0	0	0	0	0	0
2110	FERNCLIFF ILLUSION	2	2	0	0	0	0	0
2110	LABYRINTH	15	6	3	4	1	1	0
2110	MIKAYLA MIRANDA	34	8	9	6	0	8	3
2110	STILLWATER KRISTA	2	0	0	0	0	2	0
2110	VECA LUCIA	13	9	4	0	0	0	0
2110	WHO ME?	1	0	0	1	0	0	0
2111	HILLTOP DAGWOOD	6	1	0	2	0	3	0
2111	JANE COWL	0	0	0	0	0	0	0
2111	NORMANDY BRIGHT DAY	1	0	0	0	0	1	0
2111	SUMMER RAIN	13	8	2	2	0	1	0
2112	DR JOHN E KAISER	13	5	1	4	1	2	0
2112	HOMETOWN HERO	2	2	0	0	0	0	0
2112	MAGIC DUST	0	0	0	0	0	0	0
2112	NEON SPLENDOR	2	0	0	2	0	0	0
2112	STEVE O	12	3	2	3	3	1	0

2113	BRADLEY AARON		4	1	0	3	0	0	0
2113	PGK ANIKA		0	0	0	0	0	0	0
2113	SPOILED ROTTEN		3	0	0	1	0	2	0
2113	WYN'S MOONLIGHT SONATA		3	0	0	0	0	2	1
2113	ZOEY REY		3	3	0	0	0	0	0

2115	GREGOR'S MIKKEL		0	0	0	0	0	0	0
2115	TARTAN		7	1	0	2	1	3	0

B-SC

2201	ALLEN'S ARCTIC FOX	H	6	1	0	2	2	1	0
2201	ALLEN'S AVALANCE	H	0	0	0	0	0	0	0
2201	ALLEN'S POLAR EXPRESS		0	0	0	0	0	0	0
2201	CLEARVIEW TAMMY	H	25	7	6	6	1	3	2
2201	DGK		3	0	0	2	1	0	0
2201	HILLCREST CHARLIE		5	2	3	0	0	0	0
2201	KENORA CHALLENGER		33	13	12	3	2	1	2
2201	LIGHT ACCORD	D	1	0	0	0	0	1	0
2201	MAGIC MOMENT	J	12	2	1	2	0	5	2
2201	NETHERTON CINDY	D	17	3	0	3	1	8	2
2201	NETHERTON ROSS		9	4	2	0	0	3	0
2201	SILVER GAY		0	0	0	0	0	0	0

2202	BLOOMQUIST LEMONADE		2	1	0	1	0	0	0
2202	CLEARVIEW IRENE	D	12	4	8	0	0	0	0
2202	G W'S JULIE B		1	0	0	0	0	1	0
2202	GRACE WULFF		3	0	0	2	0	1	0
2202	HAMARI ACCORD	J	54	12	9	14	13	3	3
2202	MAKS MARSHALL		11	2	3	2	1	2	1
2202	NARROWS TRICIA	D	6	2	2	1	0	1	0
2202	RYECROFT HELEN		6	2	4	0	0	0	0

2203	AC ALYSIA		0	0	0	0	0	0	0
2203	AC GARFIELD		1	0	0	0	0	1	0
2203	ALLEN'S HEATWAVE	H	5	1	0	2	1	1	0
2203	CLEARVIEW KEN		7	3	3	0	0	1	0
2203	EDEN INGA	D	5	4	1	0	0	0	0
2203	EJ'S SUNKISS		0	0	0	0	0	0	0
2203	VIXEN'S LOLLY		5	5	0	0	0	0	0
2203	WOODLAND'S WILDTHING		56	13	7	16	8	8	4

2204	CLEARVIEW WHITNEY		31	17	14	0	0	0	0
2204	PEACH DELIGHT		7	3	4	0	0	0	0
2204	SWEET DREAMS		7	1	0	5	0	1	0

2205	ALLEN'S SMOKY SKIES		11	1	0	5	0	4	1
2205	CARMEN FARA		3	2	1	0	0	0	0
2205	MAKS CHERYL		0	0	0	0	0	0	0
2205	MAKS SORBET	D	15	5	1	4	2	3	0
2205	MARIA K		0	0	0	0	0	0	0

2206 ALLEN'S DIABLO	H	4	2	1	1	0	0	0
2207 AC DARKNESS		0	0	0	0	0	0	0
2207 AC JEREMY		3	0	0	0	0	3	0
2207 AGAPE TONY E		7	4	3	0	0	0	0
2207 ALLEN'S DRIFTER		1	0	0	1	0	0	0
2207 BLACK JACK		5	4	0	0	0	1	0
2207 CLEARVIEW SCARLETT		2	2	0	0	0	0	0
2207 CONNIE CHERYL		0	0	0	0	0	0	0
2207 HEATHER RED		4	2	2	0	0	0	0
2208 AC L		4	0	0	3	0	1	0
2208 AC STEVE		2	1	0	0	0	1	0
2208 BLOOMQUIST LAURA		6	1	0	3	2	0	0
2208 LOVELY LANA		10	0	0	3	4	1	2
2209 AC COMMANDO		7	1	0	4	2	0	0
2209 CRAZY 4 DAVID	H	6	0	0	3	0	3	0
2209 DRAGONFLY MISS AJ		0	0	0	0	0	0	0
2210 AC ANNE MARIA		10	4	2	1	0	3	0
2210 ALPEN BILL	H	15	1	1	6	3	3	1
2210 AMY K		8	3	0	0	0	2	3
2210 BO - BAY		5	0	0	0	0	1	4
2210 CABANA BANANA		3	0	0	1	0	2	0
2210 CLEARVIEW LOUISE		12	1	1	5	1	1	3
2210 CLEARVIEW PASTELLE	H	9	5	4	0	0	0	0
2210 DREAMCATCHER		4	2	2	0	0	0	0
2210 ELSIE C		2	2	0	0	0	0	0
2210 GRENIDOR PASTELLE		16	5	11	0	0	0	0
2210 HILLTOP LOST TREASURE		16	3	2	5	1	4	1
2210 MAK'S MEGAN		1	1	0	0	0	0	0
2210 NARROWS DAWN BANKS		4	2	2	0	0	0	0
2210 WENDY MINER		2	0	0	1	1	0	0
2210 WYN'S MAUVE MIST		6	1	0	2	3	0	0
2211 EAGLE'S CORAL BASKIN		5	3	2	0	0	0	0
2211 SCOTT'S CALDERA		6	2	4	0	0	0	0
2212 AC COUGAR		7	4	1	1	1	0	0
2212 CLEARVIEW EMBERS		11	5	1	3	1	1	0
2212 FIRE MAGIC		5	0	0	2	2	1	0
2212 FIRED UP		8	1	3	1	1	1	1
2212 HILLTOP KEMPER		2	0	0	0	0	2	0
2212 HOLLYHILL PDX SUNSET		9	1	1	0	0	4	3
2212 JK SUNSET RHAPSODY		0	0	0	0	0	0	0
2212 KENORA SUNSET		9	3	0	3	2	1	0
2212 PGK JOEL		0	0	0	0	0	0	0

2213	AC CHRISTINE		0	0	0	0	0	0	0
2213	AGAPE JOANIE		0	0	0	0	0	0	0
2213	ANNE MARIA		4	2	0	0	0	1	1
2213	CLEARVIEW LILY		35	9	7	8	8	2	1
2213	COUNTRY SUPERSTAR		3	0	0	1	0	1	1
2213	HILLTOP EMILY	DH	10	1	4	0	0	3	2
2213	HOLLYHILL CHLOE	D	2	2	0	0	0	0	0
2213	KENORA WOW		2	2	0	0	0	0	0
2213	SORBET		13	7	3	2	0	1	0
2213	STILLWATER BRILLIANT		7	4	2	1	0	0	0
2214	ALLEN'S SASSY		0	0	0	0	0	0	0
2214	AMERICAN DREAM		2	1	0	0	0	1	0
2214	BEDAZZLED		3	1	0	2	0	0	0
2214	HEATHER		2	2	0	0	0	0	0
2214	HOLLYHILL DRAGONFIRE		10	5	3	1	0	1	0
2214	HOLLYHILL EXOTICA		2	0	0	1	1	0	0
2214	ROLF		1	1	0	0	0	0	0
B-C									
2302	ALLEN'S EXPLOSION		1	1	0	0	0	0	0
2302	CLEARVIEW GENIE		2	1	1	0	0	0	0
2302	CLEARVIEW SHARRON	H	6	2	2	1	1	0	0
2302	MADAME DE ROSA		4	0	0	0	0	3	1
2302	R NIA		6	4	2	0	0	0	0
2304	AC RAMIREZ		6	2	1	1	2	0	0
2304	TAHOMA SURETHING		12	7	5	0	0	0	0
2305	CLEARVIEW CAROL MARIE		25	12	7	2	0	3	1
2305	CRAZY 4 VIRGINIA		16	2	1	2	3	5	3
2305	HOLLYHILL DUCHESS		0	0	0	0	0	0	0
2305	HOLLYHILL KEENE		2	0	0	0	0	2	0
2305	SANDIA BARBIE		16	7	6	1	0	2	0
2306	AC LEO		4	0	0	3	1	0	0
2306	AITARA RUFUS		14	5	5	4	0	0	0
2306	ALLEN'S STARFIRE		3	1	0	1	1	0	0
2306	STILETTO		8	4	2	1	1	0	0
2307	DARK SIDER	D	10	7	2	0	0	1	0
2309	WENDY JOY		5	1	1	0	0	2	1
2310	CLEARVIEW CAMERON	DC	61	24	20	8	6	2	1
2310	I LOVE LUCY		6	0	0	3	3	0	0
2312	AC ABBY	DHJ	70	23	14	10	8	9	6

2313	AC BRYAN		1	0	0	0	0	1	0
2313	AC ROW'S END		1	1	0	0	0	0	0
2313	AC RUMOURS		1	1	0	0	0	0	0
2313	SANDIA BEWITCHED		0	0	0	0	0	0	0
2313	TRELYN RHIANON		0	0	0	0	0	0	0
B-IC									
2401	ANNIE'S WEDDING		7	0	0	0	0	5	2
2401	SANDIA ICICLE	H	30	8	2	10	5	3	2
2401	SANDIA LACE		0	0	0	0	0	0	0
2402	CLEARVIEW SHANNON		5	1	0	3	1	0	0
2402	KENNERMERLAND		4	3	1	0	0	0	0
2402	SKIPLEY MELLO YELLO		2	2	0	0	0	0	0
2402	WINDHAVEN HIGHLIGHT	D	3	0	0	0	0	1	2
2403	GG'S ALEX G		0	0	0	0	0	0	0
2403	MAKS VOLCANO		44	21	12	3	3	3	2
2403	SIDEHILL ICARUS		2	0	0	0	0	2	0
2405	EAGLE'S MALIBU SWIRL		4	3	1	0	0	0	0
2405	HOLLYHILL COTTON CANDY	H	32	8	3	10	7	3	1
2405	HOLLYHILL MARGARITA		9	4	3	1	1	0	0
2406	MAKS RED DEVIL		3	2	0	1	0	0	0
2406	SKIPLEY BONANZA	D	14	7	4	2	0	1	0
2406	WINDHAVEN CRACKER		0	0	0	0	0	0	0
2407	BLOOMQUIST AMETHYST		2	0	0	1	0	1	0
2407	BULL'S BLOOD		93	29	32	15	13	4	0
2407	CARMEN GEMMA		2	1	1	0	0	0	0
2407	CHI YBL		2	2	0	0	0	0	0
2407	CLEARVIEW DANIELLE		8	3	1	1	2	1	0
2407	DRAGONFLY WINE		0	0	0	0	0	0	0
2407	HOLLYHILL RED SPIDER		2	1	0	1	0	0	0
2408	AC SUSI		5	2	1	1	1	0	0
2408	BODE		9	1	1	4	1	1	1
2409	BEEP BEEP		4	1	1	0	0	2	0
2409	CAMANO CONCORD	D	7	4	1	1	0	1	0
2409	LAKEVIEW ILLUSION		77	77	0	0	0	0	0
2410	ALFRED GRILLE		6	4	0	2	0	0	0
2410	BARBARA ROSE		3	3	0	0	0	0	0
2410	CAMANO SITKA	J	70	14	19	9	4	11	13
2410	CLEARVIEW BIRDNEST		13	4	8	1	0	0	0
2410	CONNIE JEAN		2	1	1	0	0	0	0
2410	LAKEVIEW SUNSET		2	2	0	0	0	0	0
2410	STAR'S FAVORITE		5	0	0	2	3	0	0

2412	AC SHANNON		2	2	0	0	0	0	0
2412	HILLTOP ST. CHARLES		5	0	0	0	0	4	1
2413	HOLLYHILL AUGUSTINA	H	8	4	1	1	0	1	1
2413	HOLLYHILL HELLO DOLLY		3	2	1	0	0	0	0
2413	LEXA		6	1	1	3	1	0	0
2414	CLEARVIEW SPLASH		7	1	1	3	2	0	0
B-LC									
2501	ALLEN'S CASCADIA	H	1	0	0	1	0	0	0
2501	COLWOOD HOPE		4	2	0	2	0	0	0
2501	MINERVA MAGIC		22	0	0	3	0	8	11
2501	TSUKI YORI NO SHISHA		3	1	0	0	0	1	1
2502	ALLEN'S FRENZY		0	0	0	0	0	0	0
2502	BLOOMQUIST LACE		2	1	0	1	0	0	0
2502	CDP SHINING LIGHT		2	2	0	0	0	0	0
2502	CITRON du CAP		17	9	5	3	0	0	0
2502	NORTHLAKE HERITAGE		15	8	4	2	1	0	0
2503	FELIDA FUZZY PUMPKIN		3	2	1	0	0	0	0
2503	HBG CORAL REEFER		3	2	1	0	0	0	0
2503	HP'S BRENTLY		2	0	0	0	0	1	1
2503	LAKEVIEW HAZY		32	16	11	4	1	0	0
2503	PAPA'S BENJI		3	0	0	2	1	0	0
2503	VESUVIUS		2	2	0	0	0	0	0
2504	CONNIE ZOEY		0	0	0	0	0	0	0
2504	LAKEVIEW KABOOM	D	11	9	1	1	0	0	0
2504	SHAGGY CHIC		8	2	0	2	4	0	0
2505	AC THORNBIRD		3	2	0	1	0	0	0
2506	ALLEN'S SHOWBOAT		0	0	0	0	0	0	0
2506	ALLEN'S STRING THEORY		5	1	1	1	2	0	0
2506	BLOOMQUIST JOEL		14	2	0	2	1	7	2
2506	EAGLE'S SPUR CELL		0	0	0	0	0	0	0
2506	PSF RUBY SUNRISE		0	0	0	0	0	0	0
2507	BLACK NARCISSUS		2	2	0	0	0	0	0
2507	KENORA MACOP-B		2	2	0	0	0	0	0
2507	PINELANDS PRICKLES		7	0	0	3	4	0	0
2507	SHOWCASE MAGNIFICO		6	2	0	4	0	0	0
2507	WINKIE VOLCANO		3	2	1	0	0	0	0
2508	BO - LEI		0	0	0	0	0	0	0

2509 ALLEN'S PURPLE RAIN		7	6	1	0	0	0	0
2509 BLOOMQUIST BEA		2	2	0	0	0	0	0
2509 MANOR JAYNE	D	9	2	1	4	2	0	0
2509 NORMANDY WILD WILLIE		3	1	1	1	0	0	0
2510 AC ANGIE		5	1	3	1	0	0	0
2510 ALLEN'S GOLDENEYE		0	0	0	0	0	0	0
2510 HAPET CHAMPAGNE		70	19	28	10	8	3	2
2510 HAPET PERFEKT		5	1	0	2	2	0	0
2510 JENNIE.	D	61	21	24	4	3	5	4
2510 JUDITH TAYLOR		6	2	4	0	0	0	0
2510 JUST MARRIED		51	17	17	6	3	5	3
2510 LAKEVIEW CURLEY		6	2	3	0	0	1	0
2510 MAGGIE C		12	6	6	0	0	0	0
2510 MAKS MICHELLE		9	2	3	2	2	0	0
2510 PINELANDS PRINCESS		11	4	4	1	2	0	0
2510 VISTA CHAR		4	2	1	0	0	1	0
2512 AJA		1	0	0	0	0	1	0
2512 OLD OC HIPPIE CHICK		4	0	0	3	1	0	0
2512 PEE GEE		11	3	5	2	1	0	0
2512 PINELANDS PAM	H	4	2	2	0	0	0	0
2513 MYRTLE'S FOLLY		7	4	1	2	0	0	0
2513 NORMANDY ORANGE FLUFF		10	7	3	0	0	0	0
2513 PINK JENNIE		6	4	2	0	0	0	0
2513 PUMPKIN SPICE		2	0	0	0	0	2	0
2513 WINDHAVEN PUFF	D	10	0	0	0	0	7	3
2514 HOLLYHILL SIX-IN-ONE		4	1	0	2	0	1	0
2515 ALAUNA CLAIR-OBSCUR		2	2	0	0	0	0	0
2515 KA'S PEPPERCORN		7	3	1	2	1	0	0

## SMALL

		BB-FD						
3001 20TH AVE EYES	D	9	0	0	0	0	5	4
3001 AC CRACKERS		1	1	0	0	0	0	0
3001 AC SALT		1	1	0	0	0	0	0
3001 BARON DALTON		1	0	0	1	0	0	0
3001 BOOM BOOM WHITE		3	0	0	2	0	1	0
3001 BROOKSIDE SNOWBALL		22	8	2	2	1	7	2
3001 COORABELL NOEL		3	0	0	2	1	0	0
3001 DARLING HARVEST MOON		0	0	0	0	0	0	0
3001 GAYLEN ROSE		17	3	1	5	5	3	0
3001 KA'S BELLA LUNA		12	3	5	1	1	2	0
3001 MT. VIEW MOONSONG		8	8	0	0	0	0	0
3001 NARROWS RYDER	D	2	2	0	0	0	0	0
3001 PAT'N'DEE		6	6	0	0	0	0	0

3001 RIVER'S JEDIDIAH		0	0	0	0	0	0	0
3001 RYECROFT BRENDA T		12	2	4	5	1	0	0
3001 TRACY DIANE		7	4	2	1	0	0	0
3002 BC LEMON CHIFFON		3	3	0	0	0	0	0
3002 BHG SUNKISSED		0	0	0	0	0	0	0
3002 BLOOMQUIST BARBARA	D	7	2	0	3	1	1	0
3002 BLOOMQUIST GLOBE		7	0	0	1	0	4	2
3002 CAMANO STROLL		8	5	3	0	0	0	0
3002 CLEARVIEW JANET	H	6	3	3	0	0	0	0
3002 CREAM DIANE		18	10	8	0	0	0	0
3002 DARCY		1	0	0	1	0	0	0
3002 EDEN ELIZABETH		1	1	0	0	0	0	0
3002 JL TOMMY		0	0	0	0	0	0	0
3002 NELLIE & MARIKO		4	0	0	3	1	0	0
3002 PGK JONAS		0	0	0	0	0	0	0
3002 RUSKIN DIANE		9	1	1	3	4	0	0
3002 VIVA'S LEMON CHIFFON		0	0	0	0	0	0	0
3002 WINHOLME DIANE		13	6	0	6	0	1	0
3002 WV'S JESSICA		2	0	0	1	1	0	0
3003 BARBARRY JESTER		9	0	0	0	0	3	6
3003 BARON TODD		2	2	0	0	0	0	0
3003 DAVID HOWARD		3	0	0	1	1	1	0
3003 FERNCLIFF APRICOT		7	2	1	0	0	3	1
3003 HAMILTON LILLIAN	DHJ	10	1	0	2	0	4	3
3003 JOMANDA		27	11	1	7	0	6	2
3003 MAARN		8	4	0	3	0	1	0
3003 NICHOLAS		11	3	1	3	3	1	0
3003 VERRONE'S SANDRA J.		12	7	5	0	0	0	0
3004 20TH AVE PINK CLOUD		4	0	0	2	0	2	0
3004 20TH AVE SOFTER PEACH		29	12	2	7	2	5	1
3004 BARBARRY DOMINION		4	3	1	0	0	0	0
3004 BLOOMQUIST TORY P		18	7	7	4	0	0	0
3004 CRAZY 4 DON		2	0	0	1	0	1	0
3004 KAMILLE'S SHORTCAKE		0	0	0	0	0	0	0
3004 KA'S APRICOT JAM		0	0	0	0	0	0	0
3004 KA'S MOCHA JAKE		5	2	1	1	1	0	0
3004 NITCHELL		0	0	0	0	0	0	0
3004 RM LURE		8	7	1	0	0	0	0
3004 SALMON KISS		11	9	1	0	0	1	0
3005 B.E. MYRTLE		10	0	0	0	0	5	5
3005 BARON AL		2	0	0	1	1	0	0
3005 BHG PEACH SUNSET		0	0	0	0	0	0	0
3005 BLOOMQUIST DAVE		7	1	0	2	0	3	1
3005 BLOOMQUIST MOJO		11	3	1	5	1	1	0
3005 CAMANO ROO		8	3	5	0	0	0	0
3005 MYSTIQUE		2	1	0	0	0	1	0

3005	NANCY MEGGOS		5	3	0	1	0	1	0
3005	NTAC MIA LI		9	3	0	3	1	2	0
3005	PARKLAND TRIBUTE	DH	12	4	4	1	0	3	0
3005	RM BERRY KISS		6	3	0	0	0	3	0
3005	TEMPEST		3	0	0	2	0	1	0
3005	TRIPLE LEE D		2	2	0	0	0	0	0
3006	AUDREY GRACE		12	9	1	2	0	0	0
3006	CDP KENNEDY GLOW		3	3	0	0	0	0	0
3006	MILENA		4	2	2	0	0	0	0
3006	PGK MATHEA		0	0	0	0	0	0	0
3006	RIVER'S CHERRY BOMB		14	6	0	4	3	1	0
3006	TJ'S NALA		0	0	0	0	0	0	0
3006	WV'S RED BARON		2	0	0	2	0	0	0
3007	BARBARRY ALOHA		2	2	0	0	0	0	0
3007	BARON FRY		0	0	0	0	0	0	0
3007	COSEYTOWN LOIS LANE		2	0	0	1	0	1	0
3007	DAVID GEORGE		1	0	0	0	0	1	0
3007	DORI T		7	4	3	0	0	0	0
3007	DS DORIS	H	14	1	0	5	1	4	3
3007	MANOA		3	1	0	2	0	0	0
3007	RIVER'S CARLA		2	2	0	0	0	0	0
3007	RIVER'S ROSEBUD		1	0	0	0	0	1	0
3007	SHEVAL MEGAN		41	21	8	6	3	3	0
3007	VOODOO		0	0	0	0	0	0	0
3008	CHIMACUM KATIE		23	8	4	5	1	3	2
3008	CLEARVIEW DAVID		13	5	2	2	4	0	0
3008	CLEARVIEW NETA		20	9	2	5	1	3	0
3008	COORABELL ZOE		2	0	0	2	0	0	0
3008	GEMINI		1	0	0	1	0	0	0
3008	KA'S PEARL		3	2	0	1	0	0	0
3008	LAKEVIEW PREMIER		9	4	2	2	0	1	0
3008	RM HANNAH JOE		6	4	1	0	0	1	0
3008	SHLOMO'S BIRTHDAY		1	0	0	0	0	1	0
3009	BARBARRY APACHE		4	3	1	0	0	0	0
3009	BARBARRY MELODY		9	2	7	0	0	0	0
3009	BLOOMQUIST RUBY		2	2	0	0	0	0	0
3009	BOOGIE NITES		1	0	0	1	0	0	0
3009	COLLEEN MOONEY	D	18	2	0	7	7	2	0
3009	DIVA		32	7	0	11	2	9	3
3009	GG'S KALINDA		3	2	1	0	0	0	0
3009	LAVENDER LINDA		0	0	0	0	0	0	0
3009	LAVENDER LISA		0	0	0	0	0	0	0
3009	LUPIN CHRIS		5	0	0	1	1	2	1
3009	PURPLICIOUS		1	1	0	0	0	0	0
3009	TY ROYAL		26	15	11	0	0	0	0

3010	ANTHEN	0	0	0	0	0	0	0
3010	BARON JERRY	2	0	0	1	1	0	0
3010	BHG QUIET SUNRISE	0	0	0	0	0	0	0
3010	BLOOMQUIST ALAN	8	2	0	3	0	2	1
3010	BLOOMQUIST STERLING	1	1	0	0	0	0	0
3010	BLOOMQUIST VIGOR	0	0	0	0	0	0	0
3010	CASTLE DRIVE	3	1	1	1	0	0	0
3010	CLEARVIEW CRACKERJACK	4	2	2	0	0	0	0
3010	CLEARVIEW DEBBY	8	6	0	1	1	0	0
3010	CONNIE HARRY	7	7	0	0	0	0	0
3010	COORABELL ASTRID	5	1	1	1	2	0	0
3010	COORABELL JESSIE	2	0	0	2	0	0	0
3010	COORABELL MOONGLOW	2	1	0	0	0	1	0
3010	CORALIE	15	7	0	4	1	2	1
3010	CRAIG MONIQUE	0	0	0	0	0	0	0
3010	CRAZY 4 TEEDY	1	0	0	0	0	1	0
3010	EVALINE	2	1	0	1	0	0	0
3010	FERNCLIFF BLISS	7	4	1	2	0	0	0
3010	HILLCREST KISMET	2	2	0	0	0	0	0
3010	HY CLOWN	5	4	1	0	0	0	0
3010	MIDNIGHT MOON	0	0	0	0	0	0	0
3010	MISS AMARA	21	5	1	5	2	6	2
3010	PETAL FASTER	0	0	0	0	0	0	0
3010	PGK NOLAN	0	0	0	0	0	0	0
3010	SIDEHILL TRISHIE	6	0	0	0	0	2	4
3010	SWEET NATHALIE	10	5	2	3	0	0	0
3010	TUSCANY	0	0	0	0	0	0	0
3010	TUTU MUCH	0	0	0	0	0	0	0
3010	VALENTINE LIL	4	0	0	3	1	0	0
3011	CG AMBER	6	5	1	0	0	0	0
3011	DARLING CAROL SUMMERS	0	0	0	0	0	0	0
3011	FERNCLIFF COPPER	10	6	3	0	0	1	0
3011	KA'S BLOOD ORANGE	5	1	0	4	0	0	0
3011	KA'S CREME BRULEE	10	8	1	0	0	1	0
3011	LAKEVIEW LUCKY	10	7	3	0	0	0	0
3011	MISFIT KALEIDOSCOPE	30	15	6	2	2	4	1
3011	VALLEY TAWNY	8	4	3	1	0	0	0
3012	BELLEFLEUR	14	9	5	0	0	0	0
3012	HBG PHOENIX PHYRE	5	2	3	0	0	0	0
3012	JL BARBARA ANN	0	0	0	0	0	0	0
3012	SOL RISE	15	9	6	0	0	0	0

3013	AC DEVIN		14	1	0	6	3	4	0
3013	ALPEN SUNDOWN		5	2	1	2	0	0	0
3013	BLOOMQUIST VIVIAN R		2	2	0	0	0	0	0
3013	BLOOMQUIST YORK		12	2	0	4	2	3	1
3013	CDP SWEET DREAMS		5	4	1	0	0	0	0
3013	DARLING LITTLE BOO		0	0	0	0	0	0	0
3013	FORMBY ART		24	9	2	4	3	4	2
3013	HAPET BLUE EYES		3	2	0	1	0	0	0
3013	HBG AURORA ROSE		0	0	0	0	0	0	0
3013	JS DOROTHY ROSE		3	2	0	1	0	0	0
3013	MYRTLE'S BRANDY		6	4	0	0	0	2	0
3013	PGK RYLEE		0	0	0	0	0	0	0
3014	AC CANDY		1	0	0	1	0	0	0
3014	BRISTOL FLECK		6	1	2	3	0	0	0
3014	HOLLYHILL FINGERPAINT		4	3	1	0	0	0	0
3014	PGK MADDIE-ZACK		2	1	1	0	0	0	0
3014	VERNON ROSE	H	7	5	1	1	0	0	0
3015	AC BORN TO RUN		11	9	2	0	0	0	0
3015	AC FANCY		4	3	1	0	0	0	0
3015	AITARA DIADEM		4	0	0	2	2	0	0
3015	BLOOMQUIST CHRISTOPHER		0	0	0	0	0	0	0
3015	HOLLYHILL ORANGE ICE		4	0	0	1	0	2	1
3015	OVA-JO		7	6	0	0	0	1	0
3015	SKIP TO MY LOU		11	9	2	0	0	0	0
3015	SKIPLEY SPOT		14	6	5	3	0	0	0
3015	TJ'S MAX		1	0	0	1	0	0	0
BB-ID									
3101	CARL CHILSON		5	3	2	0	0	0	0
3101	CRAZY LOVE		9	1	3	2	0	3	0
3101	FROST CREEK MOONGLOW		2	0	0	1	1	0	0
3101	GITTS ATENTION	H	11	3	1	5	0	2	0
3101	IRISH RUFFLES		10	3	0	5	1	1	0
3101	JJ'S CHRISTINA		3	3	0	0	0	0	0
3101	SHILO JAZZMAN		3	2	1	0	0	0	0
3101	SKIPLEY FROST	H	2	2	0	0	0	0	0
3102	ALLEY		3	0	0	0	0	3	0
3102	BO - DE-O		10	3	1	3	2	1	0
3102	DRAGONFLY SHERBERT		2	2	0	0	0	0	0
3102	EDEN STASIA		1	1	0	0	0	0	0
3102	FELIDA RUFFLES		1	1	0	0	0	0	0
3102	HOLLYHILL YELLO BEAUTY		2	0	0	0	0	1	1
3102	IN MEMORY OF		3	0	0	0	0	1	2
3102	LAKEVIEW LEMON DROP		14	12	2	0	0	0	0
3102	NY VERA		3	0	0	0	0	3	0
3102	PGK A & L WEDDING		3	1	2	0	0	0	0

3103	ANDREW CHARLES		2	1	0	0	0	1	0
3103	BLOOMQUIST PLEASING		20	5	1	6	3	4	1
3103	GABRIELLE MARIE		1	0	0	0	0	1	0
3103	KW CIELE		0	0	0	0	0	0	0
3103	NEWAUKUM HONEY	H	26	13	10	1	0	2	0
3103	PGK GEORGE		7	3	4	0	0	0	0
3103	RIVER'S TANGERINE		0	0	0	0	0	0	0
3104	GG'S PINK RAIN		3	2	1	0	0	0	0
3104	KA'S CORAL SEA		18	12	1	3	1	1	0
3104	SWEET LORETTA		2	2	0	0	0	0	0
3104	WV'S VICTORIAN BLUSH		0	0	0	0	0	0	0
3105	EXCENTRIC		2	0	0	0	0	2	0
3105	KA'S JUBILEE		9	1	0	0	0	5	3
3105	RIVER'S LULLABY		2	2	0	0	0	0	0
3105	WYOMING WEDDING		4	3	0	1	0	0	0
3107	BELRED BEAUTY		5	3	2	0	0	0	0
3107	HOLLYHILL BLACK BEAUTY	J	110	32	21	22	17	13	5
3107	JK CRIMSON GLORY		0	0	0	0	0	0	0
3107	MANOR JUBILEE		10	1	0	5	4	0	0
3107	RIP CITY		7	2	0	1	1	3	0
3108	BC LAVENDULA		3	3	0	0	0	0	0
3108	FRILLY TILLY		2	2	0	0	0	0	0
3109	BLUETIFUL		3	2	0	1	0	0	0
3109	DARLA		2	2	0	0	0	0	0
3109	JK CRIMSON PURPLE		0	0	0	0	0	0	0
3109	LYNN SLIGHT		2	0	0	1	0	1	0
3110	AC TWISP		55	16	12	14	6	4	3
3110	BLOOMQUIST CREAM		1	1	0	0	0	0	0
3110	BLOOMQUIST WILD		2	0	0	0	0	2	0
3110	CALGARY FLAMES		4	0	0	2	2	0	0
3110	CHILSON'S PRIDE		27	16	6	1	0	3	1
3110	CONNIE LIZ		2	2	0	0	0	0	0
3110	DADDY'S GIRL		1	0	0	1	0	0	0
3110	FLAMINGO		0	0	0	0	0	0	0
3110	KA'S MOCHA KATIE		22	8	4	4	1	3	2
3110	LAKEVIEW BLUSH		25	13	12	0	0	0	0
3110	MISFIT ANTIQUE		3	1	2	0	0	0	0
3110	ROBANN BUTTERSCOTCH		0	0	0	0	0	0	0
3110	SLO SWEETHEART		27	15	12	0	0	0	0
3110	SUNGATE'S JANET		3	3	0	0	0	0	0
3110	TAHOMA LIZZIE		3	2	1	0	0	0	0

3111 CHI DONNIE	1	1	0	0	0	0	0
3111 SALSA PICANTE	7	0	0	0	0	5	2
3112 BARON KATIE	18	8	2	6	2	0	0
3113 AC DARCI	2	2	0	0	0	0	0
3113 AC ROSEBUD	5	3	0	0	0	2	0
3113 AZTECA	2	1	0	1	0	0	0
3113 BAHAMA MAMA	3	1	0	1	0	1	0
3113 BLOOMQUIST JODY LYNN	3	2	0	1	0	0	0
3113 BRITTANY REY	6	0	0	2	3	1	0
3113 CLARABELL	5	3	2	0	0	0	0
3113 COLORADO CLASSIC	38	8	2	12	8	6	2
3113 HBG GYPSY RAIN	0	0	0	0	0	0	0
3113 LAKEVIEW STORM	6	4	2	0	0	0	0
3113 MAI TAI	16	5	2	6	1	2	0
3113 STARLIT VELARIS	4	2	2	0	0	0	0

3114 HOLLYHILL BEWITCHED	4	2	0	0	0	2	0
3114 JANELLE DENISE	2	2	0	0	0	0	0
3114 MINGUS TONI	25	16	4	4	0	1	0

3115 AC MOM	2	1	0	1	0	0	0
3115 BARBERSHOP	0	0	0	0	0	0	0
3115 BLOOMQUIST CANDY CORN	1	1	0	0	0	0	0
3115 DZIVITE	4	0	0	2	2	0	0
3115 GFF DOUBLE TROUBLE	0	0	0	0	0	0	0
3115 HOLLYHILL KRIS KRINGLE	7	1	1	4	1	0	0
3115 SANTA CLAUS	13	4	2	1	0	4	2
3115 WOLKOFF CREAMSICLE	3	0	0	0	0	2	1

BB-SC

3201 CARMEN BEATRIZ	1	1	0	0	0	0	0
3201 CLEARVIEW SARAH	DH 75	30	15	3	4	12	11
3201 EDEN LOUISE	0	0	0	0	0	0	0
3201 HOLLYHILL CRYSTAL	2	2	0	0	0	0	0
3201 ROCK RUN ELVA	0	0	0	0	0	0	0
3201 TAHOMA RAINIER	5	3	2	0	0	0	0

3202 CARMEN ALLI	2	2	0	0	0	0	0
3202 CHLOE LANNES	15	9	6	0	0	0	0
3202 CONNIE GRACE	0	0	0	0	0	0	0
3202 GREENWAY'S ZOE	8	3	1	3	1	0	0
3202 HOLLYHILL SUNNY BOY	5	0	0	0	0	2	3
3202 LISMORE GOLDCREST	1	0	0	1	0	0	0
3202 VM LYNN	0	0	0	0	0	0	0
3202 WP SUNDAY DRIVE	0	0	0	0	0	0	0

3203 AC CJ		10	5	0	2	0	2	1
3203 ALLEN'S SORBET		0	0	0	0	0	0	0
3203 CAMANO SUSAN	D	3	3	0	0	0	0	0
3203 FERNCLIFF PARADISE		6	0	0	2	1	2	1
3203 HEE HAUGH		2	1	0	1	0	0	0
3203 HOLLYHILL JITTERBUG	H	28	14	9	4	1	0	0
3203 HOLLYHILL SHOWTIME		2	2	0	0	0	0	0
3203 HOLLYHILL TANGELO	H	0	0	0	0	0	0	0
3203 HOTSHOT		1	0	0	1	0	0	0
3203 TUI ORANGE		1	1	0	0	0	0	0
3204 BRISTOL KARMA		7	2	2	3	0	0	0
3204 CAMANO CLOUD	D	12	5	3	3	1	0	0
3204 MOLLINATOR		2	0	0	0	0	2	0
3204 PINK EMBRACE		2	2	0	0	0	0	0
3204 RIVER'S LAUREN HAZEL		4	3	1	0	0	0	0
3205 AGAPE JOY		44	20	10	6	8	0	0
3205 AMELIA JAY		14	0	0	4	2	5	3
3205 BLOOMQUIST HARMONY		10	5	5	0	0	0	0
3205 BLOOMQUIST LOUD		1	1	0	0	0	0	0
3205 CARMEN PASCHAL		3	2	0	1	0	0	0
3205 CLEARVIEW FRANNIE		7	3	1	0	0	2	1
3205 HERBERT SMITH		0	0	0	0	0	0	0
3205 HOLLYHILL MINUET		6	1	2	0	0	1	2
3205 NARROWS LILLY	D	0	0	0	0	0	0	0
3205 SMOOCHES		1	0	0	1	0	0	0
3206 BARON MI BRYCE		2	0	0	2	0	0	0
3206 BOB'S RED DELIGHT		2	2	0	0	0	0	0
3206 CHEERS		2	0	0	1	1	0	0
3206 CONNIE CAPT COLIN		19	12	7	0	0	0	0
3206 EDEN TESTAROSSA		4	4	0	0	0	0	0
3206 FELIDA PRIDE		0	0	0	0	0	0	0
3206 FELIDA SPIRIT		0	0	0	0	0	0	0
3206 KW FIRE ENGINE		5	0	0	4	1	0	0
3206 MATILDA HUSTON		2	1	0	1	0	0	0
3206 RIVER'S DEB G		0	0	0	0	0	0	0
3207 AC HAWK		8	6	2	0	0	0	0
3207 AC JANIS		4	4	0	0	0	0	0
3207 HOLLYHILL MALEFICENT		2	0	0	1	0	1	0
3208 RUSKIN ANDREA		10	5	5	0	0	0	0
3209 CARMEN JOHN'S MIRACLE		8	4	4	0	0	0	0
3209 CARMEN PIO		3	3	0	0	0	0	0
3209 ESMERELDA		0	0	0	0	0	0	0
3209 FOR ROBIN		6	5	1	0	0	0	0
3209 MAYA ZOE		6	6	0	0	0	0	0

3210	BELRED DESIRE		1	0	0	0	0	1	0
3210	CARMEN ALEXANDRA		2	2	0	0	0	0	0
3210	CLEARVIEW AUDREY	H	4	1	2	0	0	1	0
3210	CLEARVIEW CLARA BELLE		19	6	6	4	1	1	1
3210	CONNIE TRISHONNIE		16	7	9	0	0	0	0
3210	EMBRACE		5	1	2	2	0	0	0
3210	HOLLYHILL ANGELA		10	1	2	0	0	3	4
3210	HOLLYHILL GINGERSNAP		3	3	0	0	0	0	0
3210	JJ'S JUSTIN		0	0	0	0	0	0	0
3210	JUST PEACHY		27	7	3	8	7	2	0
3210	LLW SUNRISE	H	2	2	0	0	0	0	0
3210	MISS TEAGAN		9	1	0	4	1	1	2
3210	PGK KATRINA		1	1	0	0	0	0	0
3210	ROCK RUN MATT		31	13	18	0	0	0	0
3210	RÜTHLI	D	28	14	14	0	0	0	0
3210	RYECROFT ZOE		14	4	4	4	2	0	0
3210	VICTORIA ANN		2	2	0	0	0	0	0
3210	VM KIM		0	0	0	0	0	0	0
3211	EMBRACE.	J	117	38	36	13	12	8	10
3211	TERRACOTTA		8	4	1	2	0	1	0
3212	CAEDMON		2	1	0	0	0	1	0
3212	FELIDA SOLAR FLARE		12	5	2	2	0	3	0
3212	PHIL		7	6	1	0	0	0	0
3213	AC CHOPAKA		4	3	1	0	0	0	0
3213	ALLEN'S SHOWCASE		0	0	0	0	0	0	0
3213	BLOOMQUIST AWAKEN		5	3	1	1	0	0	0
3213	BLOOMQUIST DAWN		8	4	2	0	0	1	1
3213	BLOOMQUIST JEFF		1	1	0	0	0	0	0
3213	CDP BETTY JANE		0	0	0	0	0	0	0
3213	DADDY'S LITTLE GIRL		2	0	0	1	1	0	0
3213	EDEN PATRICIA		8	7	1	0	0	0	0
3213	ENCHANTRESS S.I.		15	2	0	5	2	4	2
3213	JODY MEGGOS		13	0	0	8	4	1	0
3213	KARMA SANGRIA		2	0	0	0	0	2	0
3213	TAHITI SUNRISE		3	2	0	0	0	1	0
3214	NELLIE & WINNIE		1	0	0	1	0	0	0
3214	POPPERS		2	1	0	0	0	1	0
3214	RIVER'S AMANDA		10	7	3	0	0	0	0
3215	CARMEN BLAISE		3	3	0	0	0	0	0
BB-C									
3301	ALDEN SNOWLODGE		2	1	1	0	0	0	0
3301	KARRAS 150		24	11	7	0	0	5	1

3302 AC WALL	0	0	0	0	0	0	0
3302 CARMEN ABBE	3	2	1	0	0	0	0
3302 CONNIE DOHUAHUA	H	5	3	2	0	0	0
3302 KLANKSTAD KERKRADE		4	0	0	0	0	3
3302 MN AUNT MADGE		6	0	0	3	3	0
3302 SUNGATE'S BENNY		5	3	2	0	0	0
3303 BEAR CREEK SUNRISE		8	3	0	0	0	5
3303 WILLIE OF ORANGE		4	2	2	0	0	0
3304 ANNE HYDE		5	3	2	0	0	0
3304 CARMEN EULALIA		0	0	0	0	0	0
3305 AGAPE MIKE P		30	12	16	0	0	2
3305 BLOOMQUIST SPARKLE		4	0	0	2	2	0
3305 BROOKSIDE CHERI		6	2	1	0	0	3
3305 CG CORAL		4	3	1	0	0	0
3305 RYECROFT PIXIE		4	2	2	0	0	0
3305 TUTTI FRUTTI		6	1	1	1	0	1
3306 CARMEN SAVERY		4	3	1	0	0	0
3307 BLACK SPIDER		4	2	2	0	0	0
3307 CARMEN BASIL		0	0	0	0	0	0
3307 CRAZY JULIA		0	0	0	0	0	0
3307 NUIT D'ETE		1	0	0	1	0	0
3309 AC MP		21	9	4	3	2	3
3309 SKIPLEY IDA BELLA		3	1	2	0	0	0
3310 AC GLENDA		2	1	1	0	0	0
3310 AITARA CARESS		10	0	0	5	4	1
3310 KARI FRUIT SALAD		3	3	0	0	0	0
3310 KIWI GLORIA		4	2	1	1	0	0
3310 PGK JOHN S.		4	1	3	0	0	0
3311 HILLCREST JERSIE		10	0	0	6	4	0
3312 AC LESLIE		11	4	2	2	2	1
3312 AC LUCILLE		0	0	0	0	0	0
3312 AC SADIE		15	7	2	2	2	2
3312 BLOOMQUIST FLARE		0	0	0	0	0	0
3312 FUSION		7	4	3	0	0	0
3313 AC KATHYE		4	0	0	0	0	2
3313 AC MRI		9	2	1	1	1	2
3313 FENYA		5	3	2	0	0	0
3313 HOLLYHILL STARBURST		41	13	5	8	5	6
3313 HOLLYHILL ZARINA		9	1	2	2	2	2
3313 JOSUDI SUNBURST		3	3	0	0	0	0



3410 AC PETALICIOUS		11	4	3	0	0	2	2
3410 ALLEN'S CANDYLAND		11	5	1	3	2	0	0
3410 BAR SUN UP		2	2	0	0	0	0	0
3410 HOLLYHILL CAREFREE		2	2	0	0	0	0	0
3410 HOLLYHILL PEACHY KEENDH		21	5	2	3	2	4	5
3410 HOLLYHILL SINCERELY		1	1	0	0	0	0	0
3410 JACKIE MAE STAAS		10	3	4	3	0	0	0
3410 PGK JENNIFER		2	1	1	0	0	0	0
3410 REDWOOD HONEYBEE		25	12	9	1	0	3	0
3410 TARATAHI LILAC	J	1	1	0	0	0	0	0
3411 TAHOMA CURVE		1	0	0	0	0	1	0
3412 BRANDON J		6	2	4	0	0	0	0
3412 CARMEN ELLA GRACE		5	3	0	1	1	0	0
3412 GOODRICH ELIZABETH		7	5	1	1	0	0	0
3412 RIVER'S RAINBOW		11	7	3	0	0	1	0
3413 AC THOMAS		9	3	3	0	0	3	0
3413 ALLEN'S SHOCKWAVE		3	0	0	0	0	3	0
3413 CRAZY 4 JESSIE	H	7	0	0	0	0	7	0
3413 MELANIE CARRIER		11	8	3	0	0	0	0
3413 WV'S HECTORSON		3	0	0	2	1	0	0
3414 RIVER'S RIPPLE		4	3	0	1	0	0	0
3414 RIVER'S SPLASH		11	0	0	6	4	1	0
3415 JESSICA	J	21	10	5	3	0	2	1
			BB-LC					
3501 ALLEN'S SNOWY WOODS		2	1	0	1	0	0	0
3501 OLIVIA MAUREEN	D	29	13	16	0	0	0	0
3502 ALLEN'S HAPPY DAY		1	0	0	1	0	0	0
3502 BARON MI JEFF		1	0	0	0	0	1	0
3502 BIG GUY SLICE		9	0	0	3	2	2	2
3502 CAT'S MELLOW YELLOW		1	1	0	0	0	0	0
3502 GLENCOE LEMONADE		4	2	2	0	0	0	0
3502 HISSY FITZ		1	1	0	0	0	0	0
3502 JJ'S ELIOT		3	3	0	0	0	0	0
3502 RIVER'S LEMON SLICE		5	2	3	0	0	0	0
3502 VISTA LINDSEY		6	5	1	0	0	0	0
3503 BARBARA Z		3	0	0	2	1	0	0
3504 CRAZY 4 FLUFFY		8	0	0	0	0	5	3

3505 ALLEN'S PINK TREASURE	6	0	0	2	1	3	0
3505 CRAZY 4 SOPHIE	6	0	0	0	0	5	1
3505 JJ'S MATT	0	0	0	0	0	0	0
3505 MAB	8	6	2	0	0	0	0
3506 ALLEN'S FIREBALL	8	2	3	3	0	0	0
3506 KNEE DEEP	3	1	1	0	0	1	0
3506 WINDHAVEN BOB	8	0	0	0	0	6	2
3507 ALLEN'S BLACKBEARD	H	3	1	1	1	0	0
3507 URCHIN		6	5	1	0	0	0
3509 AC KIRA		8	4	4	0	0	0
3509 ERICA GIRL		2	2	0	0	0	0
3509 FRIZZY LIZZY		5	2	1	1	0	1
3510 EDEN SOFIE		8	5	3	0	0	0
3510 FERNCLIFF CAMEO		0	0	0	0	0	0
3510 JEANNIE LEROUX		4	3	1	0	0	0
3510 LAKEVIEW PEACH FUZZ		21	12	5	3	1	0
3510 MARCIA PAT		8	6	2	0	0	0
3510 MY BEVERLY		8	0	0	2	1	4
3511 KAIWERA GOLD		4	2	2	0	0	0
3512 CHEYENNE		1	0	0	1	0	0
3512 LAKEVIEW RAZZAL		30	14	9	4	3	0
3512 SANDIA COMANCHE		6	3	3	0	0	0
3513 LAKEVIEW GERTIE		9	4	1	0	0	2
3513 MILLENNIUM		7	6	1	0	0	0
3514 BOJANGLES		1	1	0	0	0	0
3515 BLOOMQUIST AMAZING		11	8	3	0	0	0

## MINIATURE

### M-FD

4001 20TH AVE & BAKER RD.		22	7	5	2	0	4	4
4001 BARON CHLOE		6	1	0	4	1	0	0
4001 BLIZZARD		8	1	0	3	2	2	0
4001 CONNIE MARION		7	6	0	0	0	1	0
4001 DAVE'S CHOICE	H	2	2	0	0	0	0	0
4001 EDEN ALICE	D	19	14	5	0	0	0	0
4001 PS DIAMOND		0	0	0	0	0	0	0
4001 ROBANN PRISTINE		1	0	0	1	0	0	0
4001 RYECROFT JAN		30	11	11	7	0	1	0
4001 SKELMERSDALE JAYNE		24	9	13	1	0	1	0
4001 SKIPLEY SWAN SONG	H	7	4	2	1	0	0	0

4001	WHITE FAWN		4	3	1	0	0	0	0
4002	AGAPE BUTTERCUP		0	0	0	0	0	0	0
4002	BARON BARB		1	0	0	1	0	0	0
4002	CONNIE PEI YANG		23	18	5	0	0	0	0
4002	COSEYTOWN GALE		4	0	0	1	0	3	0
4002	FERNCLIFF GUMDROP		0	0	0	0	0	0	0
4002	HOLLYHILL GOLDEN BOY		17	8	2	2	0	3	2
4002	MONTGOMERY'S MORNING		5	5	0	0	0	0	0
4002	PINEAPPLE LOLLIPOP		4	3	1	0	0	0	0
4002	SUNGATE'S LEONE		1	1	0	0	0	0	0
4002	TJ'S AVA		8	0	0	4	4	0	0
4002	TONYA		0	0	0	0	0	0	0
4003	BLOOM'S CENTENNIAL	D	5	3	2	0	0	0	0
4003	CALEB'S ORANGE CRUSH		9	2	0	5	2	0	0
4003	CAMANO BUZ		35	19	5	4	2	3	2
4003	CHI CHUCKLES		2	1	0	0	0	1	0
4003	CLEARVIEW EMMA		25	13	7	3	2	0	0
4003	GROOVY		2	2	0	0	0	0	0
4003	RIVER'S TANGY TART		0	0	0	0	0	0	0
4003	ROSE TOSCANO	DJ	50	11	4	17	3	10	5
4003	RYECROFT GOLD		8	4	2	2	0	0	0
4004	KA'S CINDER ROSE		50	27	11	4	0	6	2
4004	R JOAN		10	8	2	0	0	0	0
4004	ROCK RUN ASHLEY		6	2	0	0	0	2	2
4005	AMETHYST GLOW		2	2	0	0	0	0	0
4005	BLOOMQUIST CONSTANT		0	0	0	0	0	0	0
4005	CHIMACUM NADJAE		4	3	1	0	0	0	0
4005	DIKARA SUPERB		5	3	1	1	0	0	0
4005	KA'S BOHO PEACH		3	0	0	0	0	1	2
4005	KA'S KELTIE ROSE		8	5	1	1	0	1	0
4005	KA'S ROSIE JO		25	8	5	3	4	4	1
4005	LISETTE		6	3	3	0	0	0	0
4005	POLVENTON KRISTOBEL		18	6	12	0	0	0	0
4005	REBECCA LYNN	DH	24	15	1	5	1	2	0
4005	SKIPLEY SPOT OF GOLD	H	43	21	12	6	1	3	0
4005	URBANA		3	0	0	0	0	2	1
4006	ALI OOP		2	0	0	0	0	2	0
4006	HOLLYHILL LOVER BOY	H	14	6	6	0	0	2	0
4006	LIL' ROBIN		1	1	0	0	0	0	0
4006	LOLLIPOP		5	3	0	1	0	1	0
4006	NEWAUKUM BUTTON		11	8	2	0	0	1	0
4006	PGK THOMAS		0	0	0	0	0	0	0
4006	SKIPLEY ROAD SHERRY	H	13	5	0	6	2	0	0

4006	TOY BOY		2	0	0	2	0	0	0
4006	TUI CONNIE		0	0	0	0	0	0	0
4006	VAN ISLE RUBY SLIPPERS		1	1	0	0	0	0	0
4006	VERONICA S		0	0	0	0	0	0	0
4007	20TH AVE SANGRE	D	4	0	0	0	0	3	1
4007	ARABIAN NIGHT		14	4	2	4	1	2	1
4007	BARBARRY RED DWARF	D	38	24	13	0	0	1	0
4007	BLACK SATIN		18	7	7	1	0	3	0
4007	CRAZY 4 IEASHIA		14	3	0	3	0	6	2
4007	CRAZY SMALLS		3	3	0	0	0	0	0
4007	EIRE PATRICIA		0	0	0	0	0	0	0
4007	FIDALGO BLACKY		2	1	0	0	0	1	0
4007	KA'S CARDINAL		3	0	0	1	2	0	0
4007	KH BLACK CAPPS		2	1	0	0	0	1	0
4007	LIGHTS OUT		1	0	0	1	0	0	0
4007	NIGHTY NIGHT		4	3	0	0	0	1	0
4007	PGK JANET		0	0	0	0	0	0	0
4007	RIVER'S LITTLE VICKI		3	2	1	0	0	0	0
4007	RIVER'S RUBY		8	4	0	0	0	3	1
4007	SHADOW CAT		4	3	0	1	0	0	0
4007	VIVA'S RADIANT RUBY		0	0	0	0	0	0	0
4008	20TH AVE PURE PRINCE	D	20	3	2	5	2	6	2
4008	20TH AVE TRANQUILITY		15	2	0	5	3	3	2
4008	AC HURT		7	3	4	0	0	0	0
4008	BLOOMQUIST INTREPID		0	0	0	0	0	0	0
4008	GG'S ALESSANDRO		2	2	0	0	0	0	0
4008	GLENMARC SKYE		17	4	2	5	6	0	0
4008	KA'S TINY E	H	0	0	0	0	0	0	0
4008	LAVENDER ICE		4	1	3	0	0	0	0
4008	ROBANN REGAL	H	3	1	0	2	0	0	0
4008	TAHOMA KELLI		2	2	0	0	0	0	0
4009	CLEARVIEW JENNAE	DH	66	37	23	4	2	0	0
4009	DADDY'S GIRLIE	DH	2	2	0	0	0	0	0
4009	HOLLYHILL PURELY PURPL		0	0	0	0	0	0	0
4009	HOLLYHILL REGAL	DH	12	4	2	4	0	2	0
4009	INEGO		5	3	2	0	0	0	0
4009	JUDY ALBERT	H	3	0	0	0	0	3	0
4009	MARSTON LILAC		5	3	2	0	0	0	0
4009	NY CARINA		1	0	0	0	0	1	0
4009	PRECIOUS PURPLE		3	3	0	0	0	0	0
4009	RIVER'S DARK CHOCOLATE		1	1	0	0	0	0	0
4009	SADDLEROCK TINY GIANT		23	10	13	0	0	0	0
4009	TWILIGHT BOY		3	3	0	0	0	0	0

4010	BRIAN'S DREAM		0	0	0	0	0	0	0
4010	CECIL		2	0	0	2	0	0	0
4010	CLEARVIEW BUTTERSCOTCH CDH	48	15	7	8	9	6	3	
4010	LARK'S EBBE		9	1	2	5	0	1	0
4010	LAST DANCE		1	0	0	0	0	1	0
4010	LYN'S LOUISE		10	7	3	0	0	0	0
4010	NETHERTON G-LO		0	0	0	0	0	0	0
4010	NY CYNTHIA		3	0	0	0	0	3	0
4010	ORETI ADELE		4	3	0	0	0	1	0
4010	SUGARTOWN SUNRISE		12	2	0	0	0	8	2
4010	TREBY DAINTY		3	2	1	0	0	0	0
4010	WESTERTON ELLA GRACE		10	6	4	0	0	0	0
4011	EV COPPERTONE		2	2	0	0	0	0	0
4011	JABBERBOX		1	0	0	1	0	0	0
4011	PAULA'S PAUL WIX		1	0	0	0	0	1	0
4012	AC ASHLEY		0	0	0	0	0	0	0
4012	B. E. SLUSHY		1	0	0	0	0	1	0
4012	CLEARVIEW BLAZE	DH	40	11	7	9	4	8	1
4012	HAPET DUPLO		2	2	0	0	0	0	0
4012	MARDY GRAS		5	5	0	0	0	0	0
4012	NY EVERETT		3	0	0	0	0	3	0
4012	TAHOMA VIVIAN		6	3	2	1	0	0	0
4013	DOODLEBUG		6	1	0	3	2	0	0
4013	FOXY LADY.		6	4	0	1	0	1	0
4013	HAPET DAYDREAM		2	1	0	1	0	0	0
4013	HOE PARADISE		4	2	2	0	0	0	0
4013	LESLIE RENEE	D	13	10	3	0	0	0	0
4013	MARTINA		1	1	0	0	0	0	0
4013	RAZ MA TAZ		3	2	0	1	0	0	0
4013	ROBERT TOO		0	0	0	0	0	0	0
4013	SWEET CAROLINE		1	1	0	0	0	0	0
4013	VERSA	H	6	3	0	2	0	1	0
4014	BOOTSIE		1	0	0	0	0	1	0
4014	FELIDA FRECKLES		5	4	0	1	0	0	0
4014	HULIN'S CARNIVAL		4	2	0	0	0	2	0
4014	NEWAUKUM FUN	D	11	6	1	3	0	1	0
4015	AC LINDA		0	0	0	0	0	0	0
4015	CANCUN		2	0	0	2	0	0	0
4015	CHECKERS		5	1	0	4	0	0	0
4015	FUZZY WUZZY		2	1	0	1	0	0	0
4015	JAMAICA		5	3	2	0	0	0	0
4015	MISTY CHANGELING		5	4	0	0	0	1	0
4015	PEACHES-N-CREAM	D	65	23	8	16	4	12	2
4015	REJMAN'S POLISH KID		18	9	5	2	0	2	0

		M-ID							
4102	BROOKSIDE J COOLEY	H	29	4	6	4	2	8	5
4102	MOONSTRUCK		2	1	1	0	0	0	0
4105	RIVER'S ROSIE		5	3	2	0	0	0	0
4107	FITZY'S DARK ANGEL		41	1	0	1	1	16	22
4107	RIVER'S RUTH		2	1	1	0	0	0	0
4109	RIVER'S PENELOPE		2	1	0	1	0	0	0
4113	CRÈME DE COGNAC		1	0	0	1	0	0	0
		M-SC							
4201	RIVER'S ORION		1	0	0	0	0	1	0
4202	RIVER'S LIL SCOTTIE		6	3	3	0	0	0	0
4203	PEACH FUZZ		26	11	14	0	0	1	0
4204	MARY JO	J	51	25	26	0	0	0	0
4209	JOSUDI PLUTO		3	2	1	0	0	0	0
4210	G W'S BABE		6	2	1	0	0	2	1
4211	WESTON NUGGET		1	1	0	0	0	0	0
4212	MAUIE WOWIE		7	5	2	0	0	0	0
4213	BADGER TWINKLE	H	61	12	8	15	12	8	6
4213	HOLLYHILL BRIDGET		4	2	0	0	0	1	1
4213	NY CLAUDIA		1	0	0	0	0	1	0
4213	WILDCAT		5	1	1	2	1	0	0
4215	HALEY'S DREAM		11	5	6	0	0	0	0
		M-C							
4301	JOSUDI POLARIS		5	4	1	0	0	0	0
4301	SCOTT'S SNOCAP		76	41	29	4	1	1	0
4302	KATHY'S CHOICE	DJ	13	7	3	1	2	0	0
4303	NICOLE C	D	3	1	0	0	0	2	0
4303	RIVER'S PEACHY		5	3	2	0	0	0	0

4305 CAM KUI SEA MIST		6	0	0	2	4	0	0
4305 CLEARVIEW GINGER	D	23	9	5	5	3	1	0
4305 HOLLYHILL AMBIANCE		16	4	4	2	3	1	2
4305 JOSUDI HERCULES		60	25	29	4	2	0	0
4305 KA'S BO PEEP		10	4	4	2	0	0	0
4305 PARK PRINCESS		2	1	0	1	0	0	0
4306 SANDIA MACE	H	26	17	7	0	0	1	1
4307 WESTON PIRATE		10	7	2	1	0	0	0
4310 HOLLYHILL MAISE		0	0	0	0	0	0	0
4310 JOSUDI ANDROMEDA		22	10	10	1	1	0	0
4310 JOSUDI TELSTAR		6	3	2	0	0	1	0
4311 JOSUDI MERCURY		8	0	0	0	0	3	5
4312 JOSUDI AURORA		4	4	0	0	0	0	0
4312 WESTON SPANISH DANCER		51	18	7	14	6	4	2
4313 AC LINDSAY	D	0	0	0	0	0	0	0
4313 GLENBANK TWINKLE	J	29	3	0	8	7	6	5
4313 GLENCOE DANDY		4	2	2	0	0	0	0
4313 HAPET IDEAL		13	10	3	0	0	0	0
4313 JOSUDI NEPTUNE		25	12	12	1	0	0	0
M-IC								
4402 AC LEVI		24	13	9	1	1	0	0
4402 HOLLYHILL SPICE IT UP		7	3	3	1	0	0	0
4403 NY CAROL		6	0	0	0	0	3	3
4405 RIVER'S CORAL		7	4	3	0	0	0	0
4406 BLOOMQUIST CAROL ANN		14	5	5	2	2	0	0
4406 RIVER'S MATILDA		0	0	0	0	0	0	0
4410 KALLISTA'S ANGEL		11	6	5	0	0	0	0
4413 BLOOMQUIST BETHANY	D	21	6	6	4	1	1	3
4414 SHEA'S RAINBOW		7	5	1	1	0	0	0
M-LC								
4510 HOLLYHILL PINKIE		20	6	9	3	2	0	0
4512 ARENA'S SUNSET		5	3	2	0	0	0	0
4513 GOOD GOLLY MISS MOLLY		5	1	1	0	0	2	1

**MICRO**

		MC-FD							
5001	WHITE ASTER	5	4	0	0	0	1	0	
5002	IRISH GNOME	J	106	32	53	6	4	7	4
5004	IRISH PINKY		38	20	13	2	3	0	0
5009	COLORADO MICRO	H	26	6	19	1	0	0	0
5013	ROBERT WALKER	DH	20	16	4	0	0	0	0

**BALL (BA)**

6001	AGAPE CHARITY	7	7	0	0	0	0	0	0
6001	IRISH ERIN		16	10	3	2	0	1	0
6001	L' ANGRESSE		13	5	5	3	0	0	0
6001	ROSSENDALE NATASHA		16	10	6	0	0	0	0
6002	20TH AVE GWEN		4	0	0	2	2	0	0
6002	AC TARA		2	1	0	0	0	1	0
6002	CDP LIAM		6	4	2	0	0	0	0
6002	CLEARVIEW DANIEL	HJ	103	39	10	18	14	15	7
6002	EDEN LEMONADE		5	5	0	0	0	0	0
6002	MM BUTTERCREAM		5	3	0	0	0	2	0
6002	ROE SEANSHINE		0	0	0	0	0	0	0
6002	SB'S ORA		10	6	2	0	0	2	0
6002	SKIPLEY MOONGLOW		3	1	1	0	0	1	0
6003	CRAZY 4 MARTHA		2	0	0	0	0	2	0
6003	CRAZY 4 WYLIE QUINN		6	3	2	0	0	1	0
6003	JOWEY NICKY		10	5	2	3	0	0	0
6003	OH HONEY!		2	1	0	0	0	1	0
6003	RYECROFT JILL		7	4	3	0	0	0	0
6004	20TH AVE MEMORY		50	25	17	4	0	4	0
6004	CLEARVIEW PEACHY	H	24	14	1	3	0	6	0
6004	HAMARI ROSE		4	2	2	0	0	0	0
6004	HARRY NORDSTROM		4	0	0	0	0	2	2
6004	LINDA'S BABY		10	1	0	6	0	3	0
6004	WESTERTON PEARL		7	7	0	0	0	0	0

6005	EDEN SUNDAY STEVE	D	18	9	9	0	0	0	0
6005	FERNCLIFF RUSTY		15	6	0	7	1	1	0
6005	HAPET COPPERY		3	0	0	2	0	1	0
6005	JOWEY WINNIE		16	7	1	6	2	0	0
6005	MARY'S JOMANDA	J	78	42	31	2	1	2	0
6005	NARROWS KIRSTEN	D	13	9	4	0	0	0	0
6005	PGK DANIELLE		3	2	1	0	0	0	0
6005	SKIPLEY LOIS JEAN	D	9	4	4	0	0	1	0
6005	TAHOMA APRIL		3	1	0	1	0	1	0
6006	AC ANGRY BIRD		13	5	3	2	1	2	0
6006	EDEN BARBAROSSA	D	3	3	0	0	0	0	0
6006	INCREDIBALL		0	0	0	0	0	0	0
6006	IRISH RED		0	0	0	0	0	0	0
6006	PM ETHEL		0	0	0	0	0	0	0
6006	POPPY'S MIRANDA	DH	1	0	0	0	0	1	0
6006	RED BALLOON		2	1	0	0	0	1	0
6006	SKIPLEY TNT BALL	D	56	30	24	1	0	1	0
6007	BARBARRY KEYSTONE		0	0	0	0	0	0	0
6007	CORNEL	J	85	42	17	11	1	10	4
6007	JACKIE'S RED DEVIL		32	3	2	8	4	8	7
6007	KEN'S CHOICE		10	3	1	2	0	2	2
6007	PAUL Z	H	4	2	2	0	0	0	0
6007	PGK ANNE		1	1	0	0	0	0	0
6008	20TH AVE OLD MAJOR	DH	40	10	0	6	4	14	6
6008	ISABEL		5	1	0	2	2	0	0
6008	MEGAN DEAN		4	3	0	1	0	0	0
6008	NARROWS PAM		1	1	0	0	0	0	0
6008	SNOHO SONIA		7	2	1	3	0	1	0
6009	20TH AVE MORNING MIST H		6	0	0	3	1	2	0
6009	IRISH BLACKBERRY		3	3	0	0	0	0	0
6009	IVANETTI		56	25	5	14	3	9	0
6009	JESSIE G	HJ	20	5	3	5	3	4	0
6009	NIJINSKI		1	1	0	0	0	0	0
6009	WB'S MC		2	0	0	0	0	2	0
6010	BLYTON SOFTER GLEAM		59	30	7	14	5	3	0
6010	FIONA		11	6	2	2	0	1	0
6010	GLENCOE PEACH		0	0	0	0	0	0	0
6010	HOLLYHILL LITTLE MOON		4	0	0	2	0	2	0
6010	SENIOR BALL	H	3	1	0	0	0	2	0
6010	SUNCREST		3	3	0	0	0	0	0

6011	BROWN SUGAR		11	8	1	2	0	0	0
6011	CORNEL BRONZE		84	32	21	10	1	16	4
6011	CRICHTON HONEY		5	1	0	2	0	2	0
6011	HY SUNTAN		3	1	0	0	0	1	1
6011	SNOHO JO JO	H	1	0	0	1	0	0	0
6011	SYLVIA		2	0	0	0	0	2	0
6013	CAMANO MORDOR		4	3	1	0	0	0	0
6013	JOWEY JOSHUA		3	1	0	1	0	1	0
6013	PM MARSHA		1	0	0	0	0	1	0
6013	ROBIN HOOD		4	1	0	2	0	0	1
6013	SNOHO DORIS		66	30	8	13	3	10	2
6014	AC WHITE RABBIT		12	8	1	2	0	1	0
6014	GREENDOR		8	2	0	2	0	3	1
6014	MS. ZELDA		2	1	0	1	0	0	0
6014	SNOHO LES		5	5	0	0	0	0	0
6015	ED KUHN		7	0	0	3	2	2	0
6015	RIVER'S YELLOW SNOW		27	13	1	6	0	6	1
6015	SHARKY		3	1	0	0	0	1	1

#### MINIATURE BALL (MB)

6101	20TH AVE TRADITION		25	3	1	6	5	9	1
6101	DOROTHY R.		6	5	0	0	0	1	0
6101	EDEN BENARY	D	12	9	3	0	0	0	0
6101	HOLLYHILL MISS WHITE	D	8	3	1	2	0	2	0
6101	IRISH JD		2	1	1	0	0	0	0
6101	MS DORIS	H	4	3	0	1	0	0	0
6101	POCRATES		9	6	3	0	0	0	0
6101	WHITE NETTIE		2	0	0	1	0	1	0
6102	CREAMY		6	3	0	0	0	2	1
6102	EDEN ROANA		1	1	0	0	0	0	0
6102	FERNCLIFF SPICE		14	0	0	4	1	7	2
6102	IRISH DELIGHT	H	30	13	7	4	1	4	1
6102	IRISH MOON	H	56	31	15	4	2	3	1
6102	KA'S HONEYCOMB		3	1	0	1	1	0	0
6102	LULU ISLAND DAD	D	5	3	2	0	0	0	0
6102	MAKS MARIO		1	1	0	0	0	0	0
6102	RYECROFT LAURA		3	1	0	2	0	0	0
6102	SB's SUNNY	D	6	0	0	0	0	2	4
6103	GFF BOBBYJANES-HEIDI		2	2	0	0	0	0	0
6103	LITTLE CAESAR	H	9	1	2	0	0	2	4
6103	MS KENNEDY	H	24	16	4	3	1	0	0
6103	ROSEMARY DAWN		3	2	1	0	0	0	0

6104	20TH AVE DELICADA		20	8	2	3	3	4	0
6104	CAMANO LOVE		14	11	3	0	0	0	0
6104	CAMANO ZOE		39	21	12	1	0	3	2
6104	CHIMACUM DAVI		8	7	0	1	0	0	0
6104	IRISH CANDY		9	6	3	0	0	0	0
6104	KH MARCELLA W		1	1	0	0	0	0	0
6104	TALLY HO RUFIO		2	2	0	0	0	0	0
6105	20TH AVE FOR MOM	D	42	13	4	4	3	11	7
6105	LUVAE		5	0	0	1	0	3	1
6105	SIR RICHARD	D	75	38	18	9	8	2	0
6106	CHI NESE RED	H	23	13	8	2	0	0	0
6106	EDEN MONIQUE		9	7	2	0	0	0	0
6106	HOLLYHILL RUDOLPH		3	1	0	0	0	1	1
6106	IRISH LIL RED	H	0	0	0	0	0	0	0
6106	IRISH SPICE		2	1	0	0	0	1	0
6106	MS SCARLETT		5	2	0	1	0	2	0
6106	SOPHIA RODITIS		0	0	0	0	0	0	0
6107	BARBARRY BINGO	D	18	11	7	0	0	0	0
6107	BARBARRY GEM	D	18	9	9	0	0	0	0
6107	BARBARRY MAVERICK		1	1	0	0	0	0	0
6107	BLOOMQUIST CRAVE		7	3	1	0	0	2	1
6107	BLOOMQUIST PAUL JR	D	11	6	5	0	0	0	0
6107	BLYTON RED ACE		2	0	0	1	1	0	0
6107	FERNCLIFF EBONY		3	2	0	0	0	1	0
6107	HOLLYHILL BLACK CHERRY		8	6	2	0	0	0	0
6107	ROCK RUN KAITLIN		4	0	0	3	1	0	0
6107	RYECROFT BLACKBERRY		1	1	0	0	0	0	0
6107	SB'S TEMPTRESS		0	0	0	0	0	0	0
6108	20TH AVE INGRID		19	9	2	1	0	6	1
6108	FRANZ KAFKA		7	5	1	0	0	1	0
6108	HOLLYHILL POLYANNA		12	7	1	3	1	0	0
6108	ROBANN ROYAL	H	12	3	0	5	2	1	1
6109	BLOOMQUIST AWARD		1	1	0	0	0	0	0
6109	CHIMACUM DEL BLOMMA		6	2	0	2	1	1	0
6109	CHIMACUM TROY	D	37	12	7	7	1	7	3
6109	HOLLYHILL ROYAL		2	0	0	2	0	0	0
6109	SKIPLEY SNOHO BILL	D	46	30	12	2	2	0	0
6109	WINDHAVEN CONCORD		7	0	0	2	2	1	2

6110	CONNIE QUAN DEE		10	10	0	0	0	0	0
6110	FIFI		4	2	0	0	0	2	0
6110	HAPET PEARL		24	9	5	7	0	3	0
6110	HOLLYHILL BASHFUL		1	0	0	0	0	1	0
6110	NELLIE & GRACE		2	1	1	0	0	0	0
6110	ODYSSEY		7	1	0	2	4	0	0
6110	TAHOMA ODYSSEY		5	5	0	0	0	0	0
6111	BEEHIVE		4	2	1	1	0	0	0
6111	COPPER BOY		19	13	4	2	0	0	0
6111	VALLEY RUST BUCKET		65	23	3	10	2	21	6
6112	BARON CHRISTOPHER	H	2	0	0	2	0	0	0
6112	CHI FLAME		3	3	0	0	0	0	0
6112	GREEK SUNSET		6	0	0	0	0	2	4
6112	MASTER DAVID	DH	4	2	0	0	0	2	0
6112	NEWAUKUM FRANK		6	2	2	2	0	0	0
6113	CAITLIN'S JOY		34	12	4	10	0	6	2
6113	CLEARVIEW ROYAL	H	17	8	5	2	0	1	1
6113	CRAZY CLEERE'S		15	9	2	2	1	1	0
6113	ROE UBE CHARM		7	3	4	0	0	0	0
6114	HOLLYHILL SPRECKLES		16	14	1	1	0	0	0
6114	NEWAUKUM STREAKER		6	4	0	0	0	2	0
6115	HOLLYHILL PIXIE		1	0	0	0	0	1	0
<b>POMPON (P)</b>									
6201	BOWEN		35	16	9	6	0	3	1
6201	HOLLYHILL SNOWDROP		6	0	0	0	0	4	2
6201	LITTLE SNOWDROP		2	2	0	0	0	0	0
6201	SMALL WORLD		65	34	10	7	7	5	2
6201	TINY TREASURE		10	4	2	2	0	2	0
6202	BUTTERCUP		12	10	1	0	0	1	0
6202	JON'S TWILIGHT		3	0	0	2	1	0	0
6202	LISMORE MOONLIGHT		33	14	12	5	1	1	0
6202	LITTLE SCOTTIE		20	5	1	4	5	5	0
6202	YELLOW BABY		5	3	2	0	0	0	0
6203	CHIMACUM PUMPKIN	D	22	13	9	0	0	0	0
6203	POPPET		13	2	0	4	1	4	2
6203	WINKIE LAMBRUSCO		16	11	3	2	0	0	0

6204	BETTY ANNE		2	1	0	0	0	1	0
6204	DUTCH BABY		3	2	1	0	0	0	0
6204	HAPET BARBIE		4	0	0	2	2	0	0
6204	IRISH D PORTER		25	18	4	1	0	2	0
6204	LISMORE PEGGY		2	1	1	0	0	0	0
6204	MAAIKE		9	3	0	5	1	0	0
6205	HALLMARK		3	3	0	0	0	0	0
6206	IRISH GLOW		39	19	9	4	1	5	1
6206	LUPIN BRITAIN		5	4	1	0	0	0	0
6206	SB'S KA'S CHOICE		50	30	17	1	1	1	0
6206	STONELEIGH JOYCE		13	1	1	4	0	5	2
6207	CROSSFIELD EBONY		10	7	1	1	1	0	0
6207	REJMAN'S MIDNIGHT POM		21	11	9	1	0	0	0
6208	FRANK HOLMES		23	12	1	3	3	2	2
6208	IRISH IMP		6	4	2	0	0	0	0
6208	KOKO PUFF		11	9	1	1	0	0	0
6208	LILAC WILLO		1	0	0	1	0	0	0
6208	WILLO BOREALIS		23	1	0	0	0	10	12
6209	DOT COM		11	4	2	2	2	1	0
6209	GLENPLACE		67	36	23	5	1	1	1
6209	MOOR PLACE		11	4	2	3	2	0	0
6209	NELLIE'S ROSE		15	9	4	1	1	0	0
6209	PRIDE OF PLACE		27	6	6	9	5	1	0
6209	ROCCO		16	4	0	1	0	6	5
6210	GURTTLA TWILIGHT		15	11	4	0	0	0	0
6210	MI WONG		30	11	10	3	1	3	2
6210	MINLEY CAROL		2	2	0	0	0	0	0
6211	AMBER QUEEN		5	3	0	2	0	0	0
6211	POP WILLO		25	14	8	1	0	1	1
6211	TINY	H	23	13	2	3	3	2	0
6212	IRISH EMBERS	H	8	6	1	0	0	1	0
6212	KASASAGI		11	5	1	3	1	1	0
6212	LITTLE BEESWING		13	8	1	2	2	0	0
6213	BLOOMQUIST MICHAEL F		6	5	1	0	0	0	0
6213	CHICK A DEE		3	1	0	0	0	2	0
6213	DON'S DELIGHT		0	0	0	0	0	0	0
6213	ELFIN	D	7	4	3	0	0	0	0
6213	GINGER WILLO		29	18	5	0	0	4	2
6213	IRISH MISS		40	23	13	4	0	0	0
6214	IRISH SPECKLES	H	3	2	1	0	0	0	0

STELLAR (ST)

7001	AC ANDROMEDA		33	19	10	1	1	1	1
7001	EDELWEISS		10	9	1	0	0	0	0
7001	KA'S SNOW JO		7	6	1	0	0	0	0
7001	ORETI CANDY		1	1	0	0	0	0	0
7001	RIVER'S CRYSTAL		1	1	0	0	0	0	0
7001	RIVER'S SNOWCONE		4	1	0	3	0	0	0
7001	TAHOMA STELLAR FELLER		7	4	0	2	0	1	0
7002	AC GOLDEN NICKLES		3	3	0	0	0	0	0
7002	BORN STY	H	4	0	0	2	2	0	0
7002	CLEARVIEW DEL SOL		58	16	8	7	5	15	7
7002	ELDON WILSON	H	6	2	1	1	2	0	0
7002	KK SUN		0	0	0	0	0	0	0
7002	RIVER'S GOLDEN JET		4	2	0	1	0	1	0
7003	ALLEN'S PHOENIX	H	4	2	0	0	0	2	0
7003	R SARA		1	1	0	0	0	0	0
7003	RIVER'S CAN'T ELOPE		29	17	6	5	1	0	0
7003	RIVER'S PHOENIX		21	10	4	3	3	1	0
7004	ALLOWAY CANDY		76	33	25	7	4	5	2
7004	KA'S CHAMPAGNE		13	7	5	1	0	0	0
7004	VERRONE'S DF		4	2	0	1	0	1	0
7005	BARON RON	H	10	4	2	3	1	0	0
7005	CLEARVIEW CINNABAR	H	11	10	1	0	0	0	0
7005	PINK PET		4	3	1	0	0	0	0
7005	RIVER'S BUBBLE GUM		5	4	0	1	0	0	0
7005	SANDIA RUTHIE	H	41	18	6	7	5	4	1
7006	AC ROOSTER	H	37	14	6	5	6	5	1
7006	FIDALGO JULIE	H	5	3	0	1	0	1	0
7007	MS PRISSY		5	1	0	1	0	1	2
7007	RNX HARVEST		1	0	0	1	0	0	0
7007	SKIPLEY REBOOT		7	4	2	0	0	1	0
7007	SNOHO MONIKA	H	4	4	0	0	0	0	0
7008	BLOOMQUIST PINWHEEL		2	1	0	1	0	0	0
7008	CLEARVIEW LILA		6	3	0	2	0	1	0
7008	NICKY		15	10	5	0	0	0	0
7008	RIVER'S WATERMELON	H	28	14	6	3	0	4	1
7008	SALISH TWILIGHT GIRL		10	2	1	1	0	3	3

7009	AC TWEEDLY DUM		2	2	0	0	0	0	0
7009	CLEARVIEW ERIN	H	2	2	0	0	0	0	0
7009	CLEARVIEW NIEVE		22	13	8	1	0	0	0
7009	RIVER'S PR PINWHEEL		11	8	1	0	0	1	1
7009	SEABECK'S HILDA		6	1	0	0	0	3	2
7009	WOODLAND'S MERINDA	H	5	2	3	0	0	0	0
7010	BLOOMQUIST BLUSH		26	11	6	4	4	1	0
7010	CAMANO PET	J	60	19	17	5	3	7	9
7010	DANCIN' QUEEN	H	2	0	0	0	0	2	0
7010	HOLLYHILL GLORIA		8	4	2	2	0	0	0
7010	RIVER'S LUCILLE		0	0	0	0	0	0	0
7010	SEABECK'S SHIRLEY		20	9	3	2	2	2	2
7011	CLEARVIEW PATAHA	H	10	7	2	1	0	0	0
7011	KZ JOAN'S COFFEE		1	0	0	1	0	0	0
7011	RIVER'S WEST SWEETS		2	2	0	0	0	0	0
7011	WB'S CECIL		11	7	2	1	0	1	0
7012	VERRONE'S TAYLOR SWIFT		2	1	0	1	0	0	0
7013	BLOOMQUIST MELISSA		0	0	0	0	0	0	0
7013	BLOOMQUIST PUMPKIN		23	9	5	4	2	3	0
7013	CAMANO CADE W		40	21	10	5	3	1	0
7013	GITTS BRAVEHEART	H	0	0	0	0	0	0	0
7013	GITTS CRAZY	H	5	2	0	0	0	2	1
7013	R C DIANE BRAZIL		8	3	0	4	0	1	0
7013	STILLWATER BECKY		10	4	0	1	0	4	1
7014	AC TWEEDLY DEE		4	3	0	1	0	0	0
7014	NATHANIEL		3	3	0	0	0	0	0
7015	IRISH BLACKHART		9	8	0	1	0	0	0
7015	MS JULIE		1	1	0	0	0	0	0

#### WATERLILY (WL)

7301	BRIDE-TO-BE		11	5	1	4	1	0	0
7301	BRIDEZILLA		18	7	0	1	0	8	2
7301	CHI MON CHER-E	H	0	0	0	0	0	0	0
7301	HOLLYHILL CREAMY		3	0	0	0	0	2	1
7301	KARMA MAARTEN ZWANN		2	1	0	0	0	1	0
7301	PORCELAIN		3	2	1	0	0	0	0
7301	SANDIA ISA	DH	30	18	12	0	0	0	0

7302	CAMEO		24	7	1	7	4	3	2
7302	DAY DREAMER		6	0	0	1	1	4	0
7302	LEMONADE		2	0	0	0	0	2	0
7302	LEO JELITO		2	2	0	0	0	0	0
7302	SANDIA GOLD	H	23	17	3	2	0	1	0
7302	SANDIA JOY	H	2	2	0	0	0	0	0
7302	SANDIA SHOWBOAT		1	1	0	0	0	0	0
7302	SOUL SHINE		8	7	1	0	0	0	0
7303	CRAZY VELVET		5	5	0	0	0	0	0
7303	GFF BUTTERSCOTCH		6	4	2	0	0	0	0
7303	HOLLYHILL CALYPSO		0	0	0	0	0	0	0
7303	HOLLYHILL HONEYGOLD		29	13	13	2	0	1	0
7303	HOLLYHILL SOPHIA TWO		4	4	0	0	0	0	0
7303	MY FOREVER	H	12	3	2	3	0	4	0
7303	SANDIA SUSAN	DH	9	4	3	1	0	1	0
7303	TEDDY		1	1	0	0	0	0	0
7304	CHA. DE LA BOURDAISIERE		2	1	0	0	0	1	0
7304	GERRIE HOEK		6	1	1	2	0	2	0
7304	JANICE		12	5	0	3	4	0	0
7304	KARMA PROSPERO		1	0	0	1	0	0	0
7304	SANDIA BLISS		46	18	13	6	3	4	2
7304	YVONNE		2	1	0	0	0	1	0
7305	BEGINNER'S LUCK		7	7	0	0	0	0	0
7305	CARMEN BUNKY		4	3	0	1	0	0	0
7305	CARMEN HARPER GRACE		6	6	0	0	0	0	0
7305	CAROLINA WAGEMANS		6	2	2	1	1	0	0
7305	CHI FLAMINGO		7	7	0	0	0	0	0
7305	FAWN		10	1	2	2	0	4	1
7305	HOLLYHILL DAYDREAM		67	34	20	5	2	5	1
7305	HOLLYHILL PINK PARFAIT		9	4	0	2	2	1	0
7305	HOLLYHILL SWEET 16		0	0	0	0	0	0	0
7305	LYN'S LEXI		4	1	2	1	0	0	0
7305	SANDIA KC		2	2	0	0	0	0	0
7305	WILDWOOD MARIE	D	28	7	1	5	5	5	5
7306	ANGELS OF 7A		2	1	0	0	0	1	0
7306	HOLLYHILL RED ROSE 2		0	0	0	0	0	0	0
7306	HOLLYHILL RUBY ROSE		0	0	0	0	0	0	0
7306	MAKS ROYAL RUBY	D	6	3	1	1	0	1	0
7306	PATRICIA ANN'S SUNSET		3	2	0	0	0	1	0
7306	RED VELVET		16	7	6	2	1	0	0
7306	TARATAHI RUBY		19	4	0	7	4	4	0

7307	BLACK BEAUTY		5	2	3	0	0	0	0
7307	HOLLYHILL BLACK WIDOW		24	7	2	6	1	7	1
7307	JAVIER G		2	1	0	1	0	0	0
7307	KARMA CHOC		13	9	1	1	0	2	0
7307	SANDIA CLAIRE		5	2	2	1	0	0	0
7308	CRÈME DE CASSIS		5	2	0	1	0	2	0
7308	KARI BLUE		1	1	0	0	0	0	0
7308	LAUREN MICHELE		4	3	1	0	0	0	0
7308	SANDIA SHOMEI		1	1	0	0	0	0	0
7309	BLUE BELL X		5	4	1	0	0	0	0
7309	HAPET BLUE SEA		2	2	0	0	0	0	0
7309	HOLLYHILL LETITIA	H	4	4	0	0	0	0	0
7309	HOLLYHILL PANDORA		20	10	4	3	0	3	0
7309	KARMA LAGOON		5	0	0	0	0	3	2
7309	SANDIA BERTHA		55	34	8	4	1	7	1
7309	SANDIA LILLIAN		1	1	0	0	0	0	0
7309	SANDIA NOCTOURNE		5	3	0	1	0	1	0
7309	SANDIA REGAL	H D	8	7	1	0	0	0	0
7310	BEA PARADISE		1	1	0	0	0	0	0
7310	CHIMACUM CATHLEEN		2	2	0	0	0	0	0
7310	HAPET OLD CHARM		1	0	0	1	0	0	0
7310	HOLLYHILL GOLDEN GLOW		4	2	2	0	0	0	0
7310	HOLLYHILL LEDA		2	1	1	0	0	0	0
7310	HOLLYHILL LILLIBET		2	1	0	0	0	1	0
7310	HOLLYHILL SERENITY		10	4	2	1	2	1	0
7310	INNOCENCE		1	0	0	0	0	1	0
7310	KEITH H		4	2	0	1	1	0	0
7310	KELGAI ANN		22	7	4	6	2	2	1
7310	MAKS MEREDITH		3	2	1	0	0	0	0
7310	PAM HOWDEN	J	186	67	60	11	4	22	22
7310	RUTHIE G		7	6	1	0	0	0	0
7310	SANDIA MELODY		0	0	0	0	0	0	0
7310	SILVER YEARS		5	3	0	0	0	1	1
7310	SUMMER'S END	H	2	0	0	0	0	2	0
7311	AWE SHUCKS		0	0	0	0	0	0	0
7312	FIREPOT		1	0	0	0	0	1	0
7312	KILBURN GLOW		1	1	0	0	0	0	0
7312	SANDIA MARMALADE		1	1	0	0	0	0	0
7312	TARATAHI GLO	D	2	2	0	0	0	0	0
7313	HOLLYHILL MONET		0	0	0	0	0	0	0
7313	KEN'S RARITY		7	4	1	0	0	1	1

7314	CHA CHING	2	2	0	0	0	0	0	
7314	HOLLYHILL PINK TIGRESS	5	5	0	0	0	0	0	
7314	PICASSO	2	0	0	0	0	2	0	
7314	SANDIA CANCAN	11	8	2	0	0	1	0	
7315	SANDIA CANDY CORN	2	2	0	0	0	0	0	
<b>MICRO WATERLILY (MWL)</b>									
7403	ETOILE DE WENSEL	15	2	2	0	0	4	7	
7408	SUITZUS JULIE	81	31	38	2	2	3	5	
<b>NOVELTY FULLY-DOUBLE (NX)</b>									
7601	HORSE FEATHERS	2	1	1	0	0	0	0	
7602	RNX BOOM BOOM LEMON	3	3	0	0	0	0	0	
7603	CRAZY LEGS	28	12	5	4	0	5	2	
7603	MARY'S MONTY	0	0	0	0	0	0	0	
7605	HOLLYHILL BILL M.	43	10	10	4	2	10	7	
7605	HOLLYHILL SHAGGY DOG	5	2	2	1	0	0	0	
7605	RIVER'S SONIA	22	10	8	3	1	0	0	
7605	RNX COHO	8	4	4	0	0	0	0	
7605	RNX HARLEY'S WILD CHILD	8	7	1	0	0	0	0	
7606	ALBERTA SUNSET	0	0	0	0	0	0	0	
7606	TWIZZLE	20	8	12	0	0	0	0	
7607	LUCKY MADISON	12	8	3	1	0	0	0	
7607	RIVER'S NOVELTY	4	4	0	0	0	0	0	
7607	RNX ENCORE	3	3	0	0	0	0	0	
7609	LUCKY JILL	12	7	5	0	0	0	0	
7609	RNX DARK STAR	1	1	0	0	0	0	0	
7609	RNX TANA	5	1	0	0	0	2	2	
7609	VANCOUVER	7	0	0	2	1	2	2	
7610	VALLEY PORCUPINE	J	233	80	72	22	21	20	18
7612	RNX BONFIRE	10	7	3	0	0	0	0	
7612	WABI SABI	2	2	0	0	0	0	0	

7613 AKITA		10	0	0	5	5	0	0
7613 CHINA TOWN		2	0	0	2	0	0	0
7613 HOLLYHILL SPIDERWOMAN		13	4	3	3	2	1	0
7613 KUNG FU KITTY		21	14	7	0	0	0	0
7613 RNX PROUD		0	0	0	0	0	0	0
7613 VISTA MINNIE	D	19	11	4	0	0	3	1
7615 EV MY QUIL		3	1	1	0	0	1	0

#### PEONY (PE)

8001 JACS SNOWFLAKE		34	21	12	1	0	0	0
8002 JACS LEMON ZING		12	7	5	0	0	0	0
8003 LAKE HILLS CREAMSICLE JC		156	75	69	3	3	3	3
8004 JACS TAMARA		1	0	0	1	0	0	0
8004 POWDER GULL	D	16	9	7	0	0	0	0
8006 JAPANESE BISHOP		8	3	0	0	0	2	3
8007 BISHOP OF LLANDAFF		7	2	2	1	1	1	0
8008 JACS SHADOW		2	2	0	0	0	0	0
8013 STILLWATER RASPBERRY		54	27	24	1	0	1	1
8013 U MAKE ME SMILE		11	6	5	0	0	0	0

#### MICRO PEONY (MPE)

8101 JACS KYLE		28	17	8	0	0	3	0
8101 MISS MUFFET		72	30	26	8	4	4	0
8103 BRENDA SUE		20	8	2	5	5	0	0
8105 ELVIRA	J	241	90	77	15	12	26	21
8106 JACS ERIN		9	1	0	0	0	6	2
8106 NORTHWEST BARBARA ANN		12	7	4	1	0	0	0
8107 KELSEY BEV		56	37	14	1	0	2	2
8107 WILD SIDE SVEN		56	26	10	4	0	9	7
8109 JACS BLACKBERRY		15	10	1	0	0	2	2

#### ANEMONE (AN)

8201 PLATINUM BLONDE		16	5	1	2	0	6	2
8201 SANDIA SUMMERTIME		47	20	14	5	3	3	2
8202 SANDIA SUNBONNET		13	9	3	0	0	1	0

8203 SANDIA BROCADE	62	19	12	8	6	11	6
8203 TOTALLY TANGERINE	11	6	1	1	0	2	1
8205 BJ RIVAL	10	3	1	3	0	2	1
8205 POODLE SKIRT	14	5	7	0	0	2	0
8206 ALPEN FURY	29	11	7	5	1	4	1
8206 CDP SHOCKWAVE	24	10	14	0	0	0	0
8206 SANDIA BILL J	11	5	2	2	0	1	1
8206 SPEECH	2	2	0	0	0	0	0
8207 AF BING	5	2	3	0	0	0	0
8207 BLOOMQUIST OBEISANCE	4	1	1	1	0	1	0
8207 COMET	3	2	0	0	0	1	0
8207 GG'S RED EYE	0	0	0	0	0	0	0
8207 GRANITE QUEEN BEE	18	9	9	0	0	0	0
8207 ROCK STAR	8	3	0	0	0	5	0
8208 BLOOMQUIST GINNIE	32	14	4	4	5	2	3
8208 BLOOMQUIST MORRIS	2	1	1	0	0	0	0
8208 MEXICO	42	14	7	7	2	9	3
8209 BLOOMQUIST LARRIE ANN	3	2	1	0	0	0	0
8209 CDP MAVERICK LEE	9	8	1	0	0	0	0
8209 ED'S BEE JAM	8	8	0	0	0	0	0
8209 SANDIA EVIE G	12	6	6	0	0	0	0
8209 VAN ISLE ROSY MAPLE	1	1	0	0	0	0	0
8210 BLOOMQUIST GOLDEN	22	14	4	1	0	2	1
8210 POLKA	5	1	0	2	0	2	0
8211 COPPER TONE	2	2	0	0	0	0	0
8212 LAKE HILLS SUNSET	36	28	6	0	0	1	1
8213 BARON WAIVA	14	4	2	3	2	2	1
8213 GG'S RUBY TUESDAY	25	17	8	0	0	0	0
8213 RAEANN'S MYSTERY	1	1	0	0	0	0	0
8213 SANDIA PANAMA	10	8	1	1	0	0	0
<b>NOVELTY OPEN-CENTERED (NO)</b>							
8606 AUSTIN'S BO	18	4	8	0	0	3	3
8608 ELIZABETH JANE	1	0	0	0	0	1	0
8609 IRISH TROPHY	44	23	18	0	0	1	2
8609 WINDY ONE	0	0	0	0	0	0	0
8612 HACIENDA CHISPA	8	4	4	0	0	0	0
8612 KD SUNSHINE	0	0	0	0	0	0	0

8613	HY ZIZZLE		5	1	3	1	0	0	0
8615	NY PAPA		3	1	0	1	1	0	0

**MICRO NOVELTY OPEN-CENTERED (MNO)**

8705	NORTHWEST	EVELYN KAY	G*	11	5	6	0	0	0	0
------	-----------	------------	----	----	---	---	---	---	---	---

**COLLARETTE (CO)**

9001	ALPEN	CHERUB		65	17	9	11	3	16	9
9001	BANNER	SWEETIE		0	0	0	0	0	0	0
9001	GG'S	SNOW DAYS		3	1	2	0	0	0	0
9001	MN	AUTUMN LILY		3	0	0	2	1	0	0
9001	TAHOMA	ANGIE		4	3	1	0	0	0	0

9002	BARON	AUNT DOROTHY	G	32	1	1	9	5	11	5
9002	CB	SHONA		2	1	1	0	0	0	0
9002	EMMALIA			2	0	0	2	0	0	0
9002	JACS	TRAVIS		1	1	0	0	0	0	0
9002	KELSEY	SUNSHINE		28	16	9	3	0	0	0

9003	DESTINY'S	EVAH		3	1	0	1	1	0	0
9003	DESTINY'S	JOHN MICHAEL		12	8	2	1	0	1	0
9003	GIGGLES			12	3	1	2	1	3	2
9003	HGB	FUZZY NAVEL		2	1	1	0	0	0	0
9003	JACS	BUTTERSCOTCH		1	1	0	0	0	0	0
9003	KELSEY	ANNIE JOY	G*	108	50	36	11	8	3	0
9003	LILLIAN'S	BUTTERNUT		0	0	0	0	0	0	0
9003	STRAWBERRY	BONBON		2	1	0	0	0	1	0

9004	VERRONE'S	MADISON		0	0	0	0	0	0	0
------	-----------	---------	--	---	---	---	---	---	---	---

9005	ELVA'S	PINK BEAUTY		1	1	0	0	0	0	0
9005	KELSEY	NEAHKAHNIE	G*	22	13	8	1	0	0	0
9005	KLD	ROSE'		0	0	0	0	0	0	0
9005	WINDYHILL	CHERRY BLOOM		3	0	0	3	0	0	0
9006	ANGEL	ROWYN		10	7	0	0	0	3	0
9006	BAY STATE	MONARCH		3	0	0	0	0	2	1
9006	BECCA	D		3	3	0	0	0	0	0
9006	CREEKSIDE	MICHAEL		5	0	0	3	1	1	0
9006	HEARTTHROB			19	2	0	6	6	4	1
9006	LITTLE MISS	JUDY		4	1	0	1	0	2	0
9006	MARS			9	2	1	2	2	2	0
9006	PGK	JULIE		4	2	2	0	0	0	0
9006	RAEANN'S	RED ROCKET		14	8	6	0	0	0	0
9006	SK'S	ERICA		5	3	2	0	0	0	0
9006	WHEELS			2	0	0	1	0	1	0

9007	APOPA CANDY		8	1	0	0	0	3	4
9007	HOOTENANNY		2	1	0	0	0	1	0
9007	KELSEY VALENTINE	G	6	2	0	3	0	1	0
9007	LAKEVIEW REDEYE		12	8	4	0	0	0	0
9007	MARY EVELINE		2	0	0	0	0	2	0
9007	MORAY APACHE		4	1	0	0	0	2	1
9007	PGK HARRY		1	1	0	0	0	0	0
9007	RIVER'S EVERYONE		1	1	0	0	0	0	0
9007	SUNGATE'S MARGE		0	0	0	0	0	0	0
9008	BLOOMQUIST KELLYANN F		4	4	0	0	0	0	0
9008	KD NOT MEXICO		0	0	0	0	0	0	0
9008	KW JOWANDA		0	0	0	0	0	0	0
9008	ROSY WINGS		1	0	0	0	0	1	0
9008	TEESBROOKE AUDREY		3	1	1	1	0	0	0
9009	APOPA CINDY		8	6	0	0	0	2	0
9009	ED'S BECKY		30	16	14	0	0	0	0
9009	FERNCLIFF PIRATE		2	1	0	1	0	0	0
9009	IMPRESSION FANTASTICO		3	2	1	0	0	0	0
9009	LIQUID DESIRE		2	1	1	0	0	0	0
9009	SEAN C		6	4	1	0	0	1	0
9009	SONSY GLOW		2	0	0	2	0	0	0
9010	ALPEN DIAMOND	GG*	18	6	3	2	0	5	2
9010	APPLE BLOSSOM		1	1	0	0	0	0	0
9010	APRIL HEATHER		2	0	0	1	0	1	0
9010	EDEN APRICOT		13	8	5	0	0	0	0
9010	KELSEY ARIA	G*	22	14	5	1	0	1	1
9011	TEEGAN		4	2	2	0	0	0	0
9012	NTAC SOLAR FLARE		24	9	5	5	1	3	1
9012	PGK RUTH D		1	1	0	0	0	0	0
9013	APOPA BEAUTY		1	1	0	0	0	0	0
9013	BLOOMQUIST SWEET		14	6	3	2	0	3	0
9013	BUMBLE RUMBLE		9	7	0	0	0	2	0
9013	NTAC EILEEN		6	2	1	0	0	2	1
9013	ORANGE FIRE		6	4	2	0	0	0	0
9014	KELSEY POLLOCK		6	4	2	0	0	0	0
9014	RAEANN'S FIRECRACKER		0	0	0	0	0	0	0
9014	RAEANN'S FRECKLES		0	0	0	0	0	0	0
9015	BARON WENDY	G	5	2	0	1	1	1	0
9015	POOH		39	14	3	8	3	9	2
9015	PURPLE WOW		6	4	0	1	0	1	0

**MICRO COLLARETTE (MCO)**

9101 OVI OK	G	30	15	15	0	0	0	0
9102 KELSEY TINKER	G*	114	51	28	13	7	10	5
9103 KELSEY DAYGLO		2	2	0	0	0	0	0
9105 ALYSSA		21	8	9	3	1	0	0
9105 LO - LOVE		4	4	0	0	0	0	0
9106 SUNGATE'S HANNAH		0	0	0	0	0	0	0
9107 KELSEY MOLLY	G*	26	16	10	0	0	0	0
9107 KELSEY SPIRIT	GG*	24	14	8	1	1	0	0
9109 JACS BANJO		16	11	3	0	0	1	1
9109 KELSEY BRAMBLE	G	36	22	6	4	4	0	0
9110 LO - DOROTHY		12	8	4	0	0	0	0
9111 LAKE HILLS PHRED		37	22	4	3	0	5	3
9113 KELSEY RADIANCE		31	17	8	4	1	1	0
9113 LO - SPILT WINE		27	18	6	2	0	1	0
9113 U2 FIRE		24	8	6	1	0	3	6

**ORCHID (O)**

9201 EDEN WHITE KNIGHT		5	3	2	0	0	0	0
9201 SNOFLAKE		3	0	0	0	0	1	2
9201 STARCHILD		3	1	0	1	0	1	0
9201 SUNGATE'S STAR		10	2	1	4	3	0	0
9201 TAHOMA HOPE		8	2	2	2	2	0	0
9202 HONKA		62	12	4	15	6	13	12
9205 MT. VIEW IMOGENE		7	4	3	0	0	0	0
9205 NTAC SHELLY		7	2	0	0	0	4	1
9205 SUNGATE'S DAWN		11	2	1	4	4	0	0
9206 MARIE SCHNUGG	D	9	1	1	0	0	5	2
9206 RED HONKA		2	0	0	2	0	0	0
9207 20TH AVE ESTRELLA		1	1	0	0	0	0	0
9207 BLOOMQUIST MARK B		7	2	2	2	1	0	0
9207 DIXIE DOLL		0	0	0	0	0	0	0
9207 MIDNIGHT STAR	GG*J	16	6	3	5	1	1	0
9207 SB'S STAR	G*	93	37	40	6	1	7	2
9207 TAHOMA STAR		1	0	0	1	0	0	0
9207 VERRONE'S SOPHIE	G*	2	0	0	0	0	2	0

9209	FELIDA MARDI GRAS		2	1	0	1	0	0	0
9209	KELSEY BETELGEUSE	G*	14	4	3	1	0	4	2
9209	RAEANN'S ALCOR		15	7	4	1	1	1	1
9209	SUNGATE'S DUSK		8	4	3	1	0	0	0
9209	VERRONE'S OBSIDIAN		27	7	5	4	2	7	2
9210	RAEANN'S BETACETI		1	1	0	0	0	0	0
9210	WILLIE WILLIE		13	6	5	2	0	0	0
9213	DESTINY'S BLESSINGS		27	10	6	1	0	4	6
9213	EDEM TIE DYE		7	5	2	0	0	0	0
9213	SUNGATE'S TWILIGHT		0	0	0	0	0	0	0
9214	DESTINY'S TEACHERS	G*	6	0	0	1	0	3	2
9214	EJ'S PAPA G		0	0	0	0	0	0	0
9214	RAEANN'S VEGA		13	9	4	0	0	0	0

#### MICRO ORCHID (MO)

9301	SNOW WHITE		23	12	5	0	0	2	4
9302	COBEQUID CELESTIAL STAR		72	32	30	5	4	1	0
9305	U2 ANIA		79	34	24	10	5	3	3
9310	LO - STAR		30	18	5	2	2	1	2

#### ORCHETTE (OT)

9401	BARON SYLVIA S	G*	5	0	0	4	1	0	0
9401	RAEANN'S HAMAL		3	0	0	2	1	0	0
9401	RAEANN'S VOLUNTEER		15	7	6	1	0	1	0
9401	SB'S BUTTERCREAM		7	5	2	0	0	0	0
9401	SUNGATE'S SNOWFLAKE		0	0	0	0	0	0	0
9401	VERRONE'S MORNING STAR	J	31	11	13	3	0	2	2
9404	BLOOMQUIST GINGER		0	0	0	0	0	0	0
9405	RAEANN'S ANTARES		32	8	11	2	1	6	4
9405	RAEANN'S GEMINI		53	22	12	5	1	7	6
9407	CLACK'S ALTRIQ		2	1	0	0	0	1	0
9408	FANCY PANTS	J	86	31	23	9	9	10	4
9409	FUNNY ESTHER		9	0	0	6	3	0	0
9409	SB'S RED BARON		46	19	19	1	1	4	2
9409	SONSY ROSE		1	0	0	1	0	0	0
9410	JACS KELLI		4	3	1	0	0	0	0
9410	RAEANN'S RIGEL		4	3	1	0	0	0	0

9412 NY QUINN	2	0	0	0	0	2	0
9413 BARON NIKKI	10	0	0	4	4	1	1
9413 EJ'S #41	0	0	0	0	0	0	0
9413 RAEANN'S ALTAIR	11	4	4	1	2	0	0
9413 RAEANN'S ORION	12	9	2	1	0	0	0
9413 SUNGATE'S ANDY	0	0	0	0	0	0	0
9414 TASAI	2	1	0	0	0	1	0

SINGLE (S)

9601 KELSEY LLAMA		0	0	0	0	0	0
9601 LULU ISLAND MOM	G	46	21	16	3	0	5
9602 JUUL'S BUTTERCUP		3	2	1	0	0	0
9602 PGK SUNRISE		0	0	0	0	0	0
9603 20TH AVE SUNSET		5	1	0	0	0	3
9603 SUNGATE'S SUNSHINE		5	3	2	0	0	0
9605 BARBARA'S FAVORITE		1	0	0	1	0	0
9605 BLOOMQUIST MEEK		2	2	0	0	0	0
9605 CARL		17	1	0	7	6	1
9605 TAHOMA ELDEAN		2	2	0	0	0	0
9606 GWEN REDCLIFFE		5	4	1	0	0	0
9607 BISHOP OF AUCKLAND		1	1	0	0	0	0
9607 CAT'S HOT LIPS		11	3	8	0	0	0
9607 KELSEY KRISTIE	GG*	55	24	15	5	1	7
9608 BAY STATE SURPRISE		1	0	0	0	0	1
9608 RAEANN'S ALYXANDRIA		85	40	30	6	5	2
9609 RAEANN'S WILD ONE		21	13	6	2	0	0
9610 DANDIE SUNRISE		0	0	0	0	0	0
9610 EJ'S ESTHER		0	0	0	0	0	0
9610 MARCELLA LOUISE		12	0	0	7	3	1
9610 PINK REBEL		2	0	0	0	0	2
9611 APOPA GOLD	G*	12	3	0	4	5	0
9611 BISHOP OF YORK		1	1	0	0	0	0
9611 HILLTOP M.I.D.S.		3	0	0	0	0	1
9611 MAUI CLAY		4	3	1	0	0	0
9612 PGK ARTHUR		3	1	2	0	0	0

9613 AINSLEY		42	18	10	2	2	5	5
9613 APOPA SKY		6	0	0	3	1	1	1
9613 ECLIPSE		2	1	0	1	0	0	0
9613 HACIENDA ROSADA		0	0	0	0	0	0	0
9613 JO JO'S MORPHETTE		0	0	0	0	0	0	0
9613 MYSTIC FANTASY		1	1	0	0	0	0	0
9613 PGK OLGA		5	3	2	0	0	0	0
9613 RAEANN'S CLARA		13	7	6	0	0	0	0
9613 RAEANN'S PEACH	G*	3	1	1	0	0	1	0
9613 RAEANN'S TIGER'S EYE	G	13	6	4	1	0	1	1
9615 BASHFUL		6	1	0	1	0	4	0

### MIGNON SINGLE (MS)

9701 BAMBINO		2	1	0	0	0	1	0
9701 BAY STATE ANGEL	G	11	0	0	0	0	8	3
9701 EJ'S JUNE HOLLERS		0	0	0	0	0	0	0
9701 LO - WHITE		2	2	0	0	0	0	0
9701 LUPIN TORI	D	13	2	0	8	1	2	0
9702 BABY YELLOW		8	0	0	0	0	6	2
9702 BARON ABBIE		31	14	4	8	2	3	0
9702 SUNGATE'S SUNRISE		6	2	1	0	0	1	2
9702 TOPMIX YELLOW		2	2	0	0	0	0	0
9703 INFLAMMATION		34	15	3	8	1	7	0
9703 LO - BOOM BOOM		25	14	2	5	0	4	0
9703 LO - ORANGE		13	10	0	2	0	1	0
9704 FV'S DAINTY		3	0	0	0	0	3	0
9704 JACS SWEETIE		2	2	0	0	0	0	0
9704 LO - CLARA		76	41	33	2	0	0	0
9704 SUNGATE'S BEVERLY		5	0	0	2	2	1	0
9705 BJ'S GUNNAR		1	0	0	0	0	1	0
9705 BONNE ESPERANCE		5	1	0	1	0	3	0
9705 DAISY.		6	4	1	0	0	1	0
9705 ELVA'S LITTLE SWEETIE		15	12	1	2	0	0	0
9705 KELSEY BUGLET		6	4	2	0	0	0	0
9705 LO - LIPSTICK		19	9	3	3	0	2	2
9705 LO - PINK		1	1	0	0	0	0	0
9706 BABY RED		26	3	1	4	3	10	5
9706 BLOOMQUIST WARRIOR		8	5	3	0	0	0	0
9706 GFF DARK EYES		0	0	0	0	0	0	0
9706 GFF MS FLAME		23	17	6	0	0	0	0
9706 LO - RASPBERRY		13	0	0	0	0	5	8
9706 LO - RED		26	11	9	2	1	2	1
9706 REDDY		19	5	1	6	4	3	0
9706 RIVAL		3	1	0	0	0	2	0

9707 AUNTIE REIGN		2	2	0	0	0	0	0
9707 LO - RUBY		0	0	0	0	0	0	0
9707 REMBRANDT		31	20	5	6	0	0	0
9707 SUNGATE'S ERIC		6	6	0	0	0	0	0
9708 BARON MI PAIGE		2	0	0	1	1	0	0
9708 KELSEY DWARF	JCGG*	116	47	31	17	6	12	3
9708 LO - DELIGHT		2	2	0	0	0	0	0
9709 KELSEY AMETHYST		23	15	7	1	0	0	0
9709 LO - GRAPE		17	4	2	5	2	2	2
9709 LO - HELEN		4	1	0	0	0	2	1
9709 LO - OLAF		0	0	0	0	0	0	0
9709 LO - PURPLE	G	3	3	0	0	0	0	0
9709 SHEKINAH SUNRISE		3	2	1	0	0	0	0
9709 STILLWATER PLUM		11	2	0	6	1	1	1
9710 JOY'S JOY		3	2	0	0	0	1	0
9710 LO - BLUSH	G	22	12	3	5	0	1	1
9710 LO - EVOLET		14	12	2	0	0	0	0
9711 GFF MS BRONZE		12	10	0	0	0	1	1
9711 JACS CLOVERLEAF		2	2	0	0	0	0	0
9711 LO - PT		23	17	4	0	0	2	0
9711 OJ'S SUNSPOT		14	9	4	1	0	0	0
9712 LO - TANAGER		47	30	8	2	0	6	1
9713 KELSEY O. NERKA	G*	46	25	14	4	2	1	0
9713 LO - PEACH		13	6	1	5	1	0	0
9713 LO - REDEYE	G*	44	20	6	1	0	10	7
9714 JACS PIXIE DUST		5	5	0	0	0	0	0

## NOTES :

---



---



---



---



---



---



---



## Stanley Johnson Medal Winners

The Stanley Johnson Medal is awarded to the cultivar that has the most higher awards in a given growing season. The Award can be won only once. The following are Stanley Johnson Medal Winners and the year they won the most higher awards:

1986	APRIL DAWN	2007	MARY'S JOMANDA
1987	MAGIC MOMENT	2008	PAM HOWDEN
1988	WALTER HARDISTY	2009	CAMANO SITKA
1989	HAMILTON LILLIAN	2010	MIDNIGHT STAR
1990	ZORRO	2011	ELVIRA
1991	HAMARI ACCORD	2012	LAKEVIEW GLOW
1992	JESSICA	2013	VERRONE'S MORNING STAR
1993	INLAND DYNASTY	2014	PARKLAND RAVE
1994	SPARTACUS	2015	AC ABBY
1995	MARY JO	2016	FANCY PANTS
1996	ROSE TOSCANO	2017	AC BEN
1997	EDNA C	2018	CLEARVIEW DANIEL
1998	JESSIE G	2019	CLEARVIEW EDIE
1999	TARATAHI LILAC	2020	NO SHOWS - COVID-19
2000	GLENBANK TWINKLE	2021	BLOOMQUIST JEAN & HOLLYHILL BLACK BEAUTY
2001	CORNEL	2022	LAKE HILLS CREAMSICLE
2002	KATHY'S CHOICE	2023	KA'S KHALEESI
2003	KENORA JUBILEE	2024	KELSEY DWARF
2004	EMBRACE	2025	IRISH GNOME
2005	VALLEY PORCUPINE		
2006	CAMANO PET		

## Les Connell Medal Winners

The Les Connell Medal is awarded to the cultivar that has the most total awards in the first 5 years since introduction.

1. The cultivar must have been introduced through either the Trial Garden or Seedling Bench.
2. Awards earned prior to the official introduction year are not counted.
3. The cultivar need not win an award in each year of the first 5 years.
4. The cultivar must still be listed in the CHD on the fifth year otherwise the award will go to the cultivar with the next highest total that is still listed in the CHD.
5. In case of a tie, duplicate awards will be given.

2019	KELSEY DWARF	2023	BLOOMQUIST JEAN
2020	NO SHOWS - COVID-19	2024	KA'S KHALEESI
2021	CLEARVIEW BUTTERSCOTCH	2025	LAKE HILLS CREAMSICLE
2022	CLEARVIEW CAMERON		

# Pacific Northwest Supplemental Classification Listing

Classification Chair:

Al Kaas — Federation of NW Dahlia Growers

ALVA'S SUPREME	0002	AA	FD	Y	
AMY K	1210	A	SC	LB	W/PK
BARBARRY ESQUIRE	6113		MB	DB	
CAMANO DENALI	2205	B	SC	DP	
CAMANO SITKA	1410	A	IC	LB	BR10/YL5
CLEARVIEW SHARRON	1302	A	C	Y	YL3
COLWOOD EVE	2507	B	LC	DR	
EDNA C	1002	A	FD	Y	
GLENBANK TWINKLE	3310	BB	C	LB	
HAMARI GOLD	0111	AA	ID	BR	
HY MOM	0401	AA	IC	W	
HY ZIZZLE	8213		AN	DB	PR/BR
JESSICA	2315	B	C	BI	
KENORA WILDFIRE	1106	A	ID	R	
KENORA WOW	2113	B	ID	DB	PR/W
LIGHT ACCORD	2202	B	SC	Y	YL1
MAGIC MOMENT	1201	A	SC	W	
MAKS LORI JEAN	2210	B	SC	LB	YL11/BR1
MARS	9406		OT	R	RD24/rd11
PROM QUEEN	4010	M	FD	LB	
RH HOT ROSE	4312	M	C	FL	YL18/RD10
RYECROFT LAURA	6002		BA	Y	
SHOW'N'TELL	0513	AA	LC	DB	
WESTON SPANISH DANCER	3312	BB	C	FL	
WOODLAND'S WILDTHING	1103	A	ID	OR	

## Characteristics of the Dahlia: Desirable and Undesirable

When evaluating a cultivar, the judge must balance the good with the bad. Few dahlias, if any, possess all positive characteristics. Although the ADS scorecard lists some faults that a bloom may possess, the judge must also consider the strengths of a bloom and balance all attributes as they assign an overall point value.

### FORM (30 points)

**Desirable                      Undesirable**

#### Symmetry/Centers

Round	Oval
Good proportion	Poor proportion
Adequate height	Too high, too low
Full	Misshapen/bull nose
Tight	Multiple Centers Dished Elongated/Oblong Open (blown) Weak Hard/green

#### Contour

Good build	Asymmetrical
Full petallage	Lopsided
Ideal ray floret arrangement	Flicked floret  Gaps present Rough/staghorn Lacks ray florets

#### Fully Developed (SBE)

At peak of maturity	Over mature  Immature
---------------------	-----------------------------

#### True to Form

Meets ideal standard	Mixed form or does not meet ideal standard
----------------------	--

### COLOR (20 points)

**Desirable                      Undesirable**

#### Overall

Clear	Dull/Gray
Bright	Impure
Pure	Blotchy/Coarse
Sparkling	Streaked
Lustrous	Veined

#### Blends

Smooth transition between colors	Uneven
Harmonious or contrasting colors	Clashing colors

#### Bicolors and Variegated

Even distribution of 2nd color	Uneven
Good contrast	Poor contrast
Sharp/distinct separation	Bleeds
Adequate amount of 2nd color	Inadequate 2nd color

#### Multiple Blooms

Uniform Color	Bracts Contrasting obvious petaloids Wolf petals
---------------	--

#### Other Undersirable Faults

SBE Bruising	Conspicuous Bracts
SBE Insect Injury	Fading, bruising
SBE Mildew	Spotting

**SUBSTANCE (10 points)**

Desirable	Undesirable
Springiness and toughness of the flower parts	Ray florets soft, lack springiness, droopy
Firm, crisp, stiff, thick	Not turgid
Uniform back and face	Ray florets missing, shriveled, thin, brown, dirty, misshapen
	Overly mature, lack of substance affects symmetry and color

**FOLIAGE (10 points)**

Desirable	Undesirable
Clean	Dirty, unappealing
Luxuriant color	Pale, blotchy
Good proportion, artistic formation	Out-of-proportion, poor texture
Uniform size & form	Too small, too large
Alternate & opposite	Wilted
Turgid	Sparse
Adequate Amount	Coarse, bubbly Folded, crinkled

**STEM (10 points)**

Desirable	Undesirable
Strong, erect, graceful, round	Weak, willowy, rubbery, wiry
Straight	Irregular, crooked
Good proportion: length & diameter	Too long or too short
Even, smooth, circular in cross-section	Too thin or too large
One color (minor if not)	Misplaced spur leaf (minor)

**BLOOM POSITION (10 points)**

Desirable	Undesirable
45 degrees	Down facing Side facing
Note: Top facing OK for Poms, MB, BA, and WL	
	Top facing on some forms (minor for AA & A sizes)

**JUDGING GUIDELINES**

Characteristic	100%	90%	85%	80%
Form	30	27.0	25.5	24.0
Color	20	18.0	17.0	16.0
Substance	10	9.0	8.5	8
Stem	10	9.0	8.5	8
Foliage	10	9.0	8.5	8
Bloom Position	10	9.0	8.5	8
Uniformity/ Floriferousness	10	9.0	8.5	8

## **Trial Garden Procedures and Rules of the American Dahlia Society**

1. The American Dahlia Society (ADS) has established trial gardens located in various regions of the country for dahlia promotion, evaluation, and scoring of undisseminated cultivars (using the current Guide to Judging Dahlias). Introducers or originators may select the trial garden(s) of their choice and send their prospective cultivar(s) for exposure and scoring. The American Dahlia Society has established the following rules in order to grow and evaluate all cultivars uniformly.
2. The location for a potential trial garden must offer accessibility to the public during daylight hours throughout the growing season. The chosen location should have fertile, well-drained soil with full sun for at least half the day, access to water, and some wind protection.
3. Upon satisfactory operation as a probationary trial garden for not fewer than two years and upon approval of the ADS Executive Board, ADS may establish a new trial garden. Growers may enter an undisseminated cultivar in a probationary trial garden without charge and receive a score, understanding that scores of 85.0 or greater will not be listed in the classification book, receive a Trial Garden Certificate nor will ADS include the result in Derrill W. Hart or Evie Gullikson award averages.
4. A local dahlia society or consortium of societies must sponsor a trial garden. The society or consortium of local societies shall name a senior judge as the Trial Garden Director and name a committee of willing, capable, and competent members who also grow dahlias and reside in near proximity to the garden. The Executive Board and the Trial Garden Chairman must approve the Director of the Trial Garden. Changes in the Trial Garden personnel are subject to the approval of the Trial Garden Chairman.
5. The Trial Garden Director and society committee will follow good gardening practices, including tilling of the soil prior to planting, staking, fertilizing, tying, insect and disease control and maintenance of adequate moisture in the soil. The ADS has established the following rules so that similar conditions exist in each trial garden.
  - a. **Fertilizer:** The rate of application and kind of fertilizer will depend upon the nature of the soil, the amount of rainfall, and the rate of growth of the plants. A professional soil analysis will be made each two to three years to determine appropriate fertilizer practices.
  - b. **Spacing of plants:** The distance between plants shall be determined by the supervising committee and shall be sufficiently spaced to permit proper care of the plants, air circulation between each plant, and for convenience in judging.
  - c. **Controls:** Several standard varieties of dahlias should be placed around the trial plantings to serve as an experimental control for the conditions that exist in the garden.
  - d. **Planting Date:** Planting in the garden will commence depending upon the average frost-free date of the area and at the discretion of the Trial Garden

Director. The Director and Committee should do their best to protect the plants from late frosts and other adverse weather whenever possible. Shading of the plants, however, during blooming is not appropriate.

- e. **Grouping of Sizes and Forms:** Plant all "A" and "B" dahlias including Ball, all "BB" varieties, all miniatures, pompons, stellar, waterlily and all open-centered, such as singles, orchid flowering, anemone, etc. in respective groups, which promotes uniform treatment. Judges should not, however, be allowed to use the location of the plant as a key input to the determination of the classification of the entry.
  - f. **Disbranching:** Cultivars should be grown in a manner to achieve the bloom size suggested by the originator. Use the following guidelines: AA and A size, four laterals each plant; B size, five or six laterals each plant; BB, BA, ST, and WL size, six or eight laterals each plant. Disbud all of the above, removing secondary laterals (except replacements) in order to allow one bloom on each lateral. All pompons, miniatures and open-centered should be topped and disbudded but not disbranched beyond one or two pairs of leaves.
  - g. **Deadheading:** Remove blooms past their prime for judging from the plant, along with stem/stalk down to a replacement lateral.
  - h. **Virused Entries:** Remove any cultivar exhibiting signs of stunt or disease and destroy, using care to avoid infection of remaining stock. Notify the originator of stock destroyed.
  - i. **Destruction of stock:** At the end of the growing season, dig all clumps on which originators have requested return of tubers and destroy all others.
  - j. **Confidentiality of Entries:** The Director will create a confidential reporting list of all cultivars planted that identifies the originator, originator's classification, and assigned identification. Each entry in the Trial Garden will be tagged with this coded identification on the stakes of the entry and will be used by the judges when scoring. Neither the originator's name nor the name given to the cultivar nor its proposed classification will be divulged to anyone prior to the end of the judging season. Upon completion of judging, that information may be placed on the entry.
6. Either originators or their agent may enter undisseminated cultivars, using the current official entry blank supplied by the American Dahlia Society, published annually in the ADS Bulletin, and available on the ADS website.
  7. The Director of each Trial Garden will provide the Trial Garden Chairperson with the shipping information for his garden and the date that roots or plants should be sent for trial. The Trial Garden Chairperson shall prepare an article including that information for publication in the December Bulletin.
  8. After confirming that space is available, an originator or designee shall send the Trial Garden Director three roots or plants of a cultivar. The new variety becomes eligible for evaluation in its third year. Each entry shall be undisseminated, not commercially available anywhere, and not listed in the *Classification and Handbook of Dahlias*. Originators will submit a trial garden entry fee and a picture of the entry. The entry fee is to be set by the ADS Executive Board and published in the ADS *Bulletin*. The Trial Garden Director will acknowledge receipt and condition of roots or plants prior to planting and as soon as possible if tubers or plants arrive in poor

condition.

9. Introducers may request the return of all roots of their introduction(s) at the end of the growing season. This request must be submitted to the Trial Garden Director by September 1 in addition to the cost of postage and the established fee as determined by the Executive Board. If the Trial Garden does not provide return service, the Director should make that information available to originators at the time they make reservations.
  
10. Records: It shall be the duty of the Trial Garden Director or his agent to:
  - a. measure the diameter and the depth of a suitable number of blooms at various times during the growing season in order to determine the size of the bloom;
  - b. record the length and the character of the stem and the position of the flower on the stem;
  - c. describe the color according to the current official ADS color standard;
  - d. make notes on the plant habit of each plant including the characteristics of the foliage, stalk, and stem;
  - e. arrange to have each entry evaluated and scored at least three times, with the majority of those evaluations to be supplied by a Senior Judge;
  - f. record the first bloom date.
  
11. Judging: For a qualifying final score, at least three judges shall judge each entry, a majority of whom are Senior Judges.
  - a. The sponsoring society of a trial garden shall encourage its members to manage the garden with good husbandry and pride, doing whatever it takes to show the garden in its finest array. The society will encourage its judges to judge the entries and promote this evaluation by providing judging seminars, picnics, etc. in order to entice wide participation from both its own and other society members who live within the general region of the garden.
  - b. If it appears that a cultivar will score more than 80, judges should evaluate the entry a number of times throughout the season if at all possible. If an entry does not develop blooms worthy of scoring during the season, the defects should be noted on the report to the originator.
  - c. Each Trial Garden Director shall establish a final date for judging cultivars. This date shall be such that the Director can complete a summary of all the results on all of the entries and send it to the Chairman of the ADS Trial Garden Committee by October 10 for compilation of scores and classification. This information will also be sent to the President, the Judges Accreditation Chair, and the Classification Chair for reconciliation with the Seedling Bench Evaluation Reports for the December issue of the Bulletin. Directors may continue to score entries after that date if conditions in the garden permit, but they shall not consider them when they determine the average score for an entry.
  - d. The Trial Garden Director will record all scores with the name of the

judge on the reporting list. The Director will compile an arithmetic average score. In compiling this score, the scores of Accredited Judges shall be averaged at half the weight of a Senior Judge as follows:

- e.  $\text{Average Score} = (\text{Sum of Sr. J. Scores} + .5 \times \text{Sum of Ac. J. Scores}) / (\# \text{ of Sr. J.} + .5 \times \# \text{ of Ac. J.})$ .

For example, consider SR1@86, SR2@86 and AC1@81:  $(86+86+40.5)/2.5 = 85$ ; or SR3@84, SR4@83 and AC2@90:  $(84+83+45)/2.5 = 84.8$ .

The Trial Garden Director shall have the responsibility to exclude from the averaging process scores that are obviously inconsistent with the quality of the entry. The Director may at his discretion use the scores of Honorary and Candidate Judges as AC scores in the determination of a final average if s/he can confirm that the score meets the immediately preceding requirement of reasonability and/or was developed in an appropriately supervised training process. If the number of AC judges is more than two times the number of SR judges, the Director may delete the lowest and highest of the AC scores in turn until the number of AC judge scores becomes fewer than or equal to twice the number of SR judges scores. Once the Director calculates the results, the Director shall not arbitrarily change the number; i.e., an average of 84.94 should be rounded down to 84.9 and an average of 84.96 should be rounded up to 85.0.

- f. Each Trial Garden Director will notify originators of the final average score and classification of their cultivars. If a cultivar was not scored, a brief explanation will be given.
- g. All cultivars that score 85 or more will be reported in the December Bulletin. If a cultivar is to be withheld for trial the second year, it is the responsibility of the originator to notify the Director of Trial Gardens and the Classification Chairperson. Those entries will be noted in the *ADS Bulletin* as NOT FOR RELEASE. The cultivar's name will also have a two digit numeric prefix as designated by the originator.
- h. No variety is eligible for entry in the ADS Trial Gardens for more than two years, which shall be consecutive and if entered in the same Trial Garden the second year, the higher score will be certified.
- i. Entries scoring 85 or more points shall receive a Trial Garden Certificate.
- j. Originators or authorized agents must include the name(s) for their cultivar(s) at the time of entry. If the entry does not score, the name can be used for another entry. The name must be acceptable to the Chair of Classification, and if it is to be listed in the Classification Book, the cultivar's name will not have a length of more than 22 characters.
- k. For cultivars that achieve a score of 85 or more in three or more Trial Gardens, a Derrill W. Hart medal will be awarded to the cultivar that has the highest average Trial Garden score as follows:
- AA (0001-0515) or A (1001-1515)
  - B (2001-2515)
  - BB (3001-3515),
  - M or MC (4001-5515),

- BA, MB, or P (6001-6215),
- ST, MST (7001-7115), NX or MNX (7601-7715)
- WL or MWL (7301-7415)

The highest 3 scores over 85 shall be used to determine the average. In the case of ties, duplicate awards will be made.

- l. For cultivars that achieve a score of 85 or more in three or more Trial Gardens, an Evie Gullikson medal will be awarded to the cultivar with the highest average three Trial Garden scores in the following categories: PE, AN, NO, CO, O, OT, S, MS (8001-9715). All other rules in 11 j apply to this award.
- m. The receipt of a Derrill W. Hart medal or an Evie Gullikson medal shall be construed as a pledge by the originator to introduce the variety in the year following. If the variety is not to be introduced, the medal shall be awarded to the next highest scoring cultivar that will be introduced into commerce. Any dahlia having scored 85 points or more at any one trial garden shall be considered a disseminated variety in the second year following its initial trial garden evaluation.

Amended October, 2018 - RM

# ADS Seedling Bench Evaluation Procedures & Rules

Offered in Cooperation with the American Dahlia Society

## ENTRIES AND JUDGING

1. A separate section, identified as the A.D.S. Seedling Bench Evaluation Section shall be provided by the show officials. The new variety becomes eligible for evaluation in its third year. Three blooms of a given variety must be entered.
2. No charge for entry in the A.D.S. Seedling Bench Evaluation nor requirement of membership in a local society may be imposed on an exhibitor for entering this section.
3. No variety is eligible for entry in the A.D.S. Seedling Bench Section for more than 2 consecutive years and if entered contrary to this provision, its most recent scores shall be discarded. A variety may be entered the second year in a show held by the same society in which it entered the year before, and if so entered, the higher score will be certified.
4. All entries entered in the Seedling Bench Evaluation must be named and that name must be placed on the entry tag. If an entry does not achieve a final score of 85 and that variety is no longer entered for Seedling Bench Evaluation, the name may be reused.
5. Name and address of originator, exhibitor and introducer shall be recorded on a form to be filed with show officials and the entry tag on the exhibit shall be marked with an identifying number only keyed to such form.
6. Not more than one entry of a variety may be made but there is no limit on the number of varieties that may be entered. Varieties entered may be grown and exhibited by either the originator or his representative.
7. All entries must be judged by at least 2 Senior Judges and not more than 2 Accredited Judges, providing that at least 3 judges participate in scoring each variety and that the number of Senior Judges outnumber the Accredited Judges.
8. If a variety shows evidence of disease or if in the opinion of the judges, an entry is not deemed worthy, it should be eliminated from scoring. A notation should be made on the entry tag why the entry was not scored.
9. Only Senior and Accredited Judge scores will be used to determine the official reported score of each entry. The final score will be the average of all scores.
10. No exhibitor or other person may judge any seedling in which that person has an interest.
11. Each entry scoring 85 or more shall receive an A.D.S. Seedling Award ribbon.
12. The entry with the highest average of any variety over 85 points shall receive an A.D.S. Achievement Award ribbon. In case of a tie, judges must

decide which variety possesses the greatest and most outstanding distinction over similar standard varieties.

13. The originator of each seedling which scores 85 or more in the Seedling Bench Evaluation shall receive a Certificate for Seedling Bench Evaluation with a seal of the society affixed and signed by the President and Secretary.
14. A Lynn Dudley medal will be awarded to the cultivar which has the highest average Seedling Bench Evaluation score as:
  - a. AA (0001-0515) or A (1001-1515)
  - b. B (2001-2515)
  - c. BB (3001-3515)
  - d. M or MC (4001-5515)
  - e. BA, MB, or P (6001-6215)
  - f. ST, MST (7001-7115), NX or MNX (7601-7715)
  - g. WL or MWL (7301-7415)
  - h.

The highest 3 scores shall be used to determine the highest average. In the case of ties, duplicate awards will be made.

15. An Evie Gullikson medal will be awarded to the cultivar which has the highest average Seedling Bench Evaluation score as an open center or disc center (8001-9715). All other rules apply to this award.
16. The receipt of a Lynn B. Dudley medal or an Evie Gullikson Medal shall be construed as a pledge by the originator to introduce the variety in the year following. No medal will be awarded unless the variety is introduced accordingly. If the variety is not introduced, the medal shall be awarded to the next highest scoring cultivar that will be introduced into commerce. Any dahlia having scored 85 points or more at any one show shall be considered a disseminated variety in the second year following its initial bench evaluation.

# Important Information

## Available on the ADS Website



### ADS Reporting Guidelines

Local show officials are responsible for reporting results from their shows to the ADS. This information includes varieties that won blue ribbons and higher awards. The ADS classification committee will communicate directly with show officials and will supply them with appropriate forms to complete. Information can also be found on the ADS website.

### ADS Scorecards

The ADS has two official scorecards, as well as written guidelines for scorecard use. They are for:

- Fully double dahlias
- Open-centered dahlias

These scorecards are used when evaluating entries in the trial gardens and in ADS bench evaluation competition. The scorecards are also useful as general guides when judging entries in dahlia shows.

The most up-to-date versions of the scorecards as well as the written guidelines can be found on the ADS website.

American Dahlia Society  
Seedling Evaluation Scorecard for **Fully Double** Cultivars

Date \_\_\_\_\_ Time \_\_\_\_\_ Location \_\_\_\_\_ Number of Plants \_\_\_\_\_ Cultivar ID \_\_\_\_\_

Classification \_\_\_\_\_ ADS Color Chips \_\_\_\_\_

1. Determine further classification as a type if possible.  
2. Identify faults of blooms at arm's length and, if possible, judge early or late in the day.  
3. Do not include blooms used their prime when determining faults in the trial garden but do include several blooms close to prime condition (AA-A, S, S4, BSM, B, S) when possible.  
4. See the back of this sheet for recommendations. Circle the faults identified.  
5. Consider both the severity and extent of the fault when you determine the deduction.  
6. Use the DNS section of the scorecard for entries that are clearly not worthy.  
7. Use dashes -- for faults.

		SCORE
<b>Form</b>	<b>30 points</b> -- If no faults are detected. Check bloom for irregular or misshapen centers, gaps, asymmetrical contour, adherence to the current ideal definition, and mixed form among the florets. Check depth ratio against current ideal. Fault if the ratio is less than ideal or is greater than one.	30
<b>Depth</b>	<b>20 points</b> -- If no faults are detected. Look for color that is not dull, blotchy, streaked, or faded. Blending is a fault in bicolor and variegated blooms. Uneven distribution of the second color is a fault for all the cultivars with two or more colors.	20
<b>Score for top half:</b> <small>Guides: 44-50 = should score; 42.5 to 43.5 = try to score; 41-42 = strong bottom scores needed to score; 40.5 and below = unlikely to score</small>		_____
<b>Substance</b>	<b>10 points</b> -- If no faults are detected. Look for soft ray florets that lack springiness. Other faults include <i>thru-ticks</i> , <i>misshapen</i> , and <i>falling florets</i> .	10
<b>Stem</b>	<b>20 points</b> -- If no faults are detected. Check for stems that are too small, too long, too short, too thick, too thin, or enter the bloom off center.	20
<b>Foliage</b>	<b>20 points</b> -- If no faults are detected. Look for leaves that are too small or too large for the blooms. Ideally leaves are identical and opposite each other on the stems.	20
<b>Bloom Position</b>	<b>30 points</b> -- If no faults are detected. Overlapping blooms is a serious fault. Use facing blooms as the basis. <b>40*</b> is preferred for most forms, but top being is fine for balls, pom-poms, and spirals.	30
<b>Uniformity (Bench)</b>	<b>10 points</b> -- If no faults detected. Score uniformity on bench. <b>Forfulness</b> in trial garden. In ADS bench evaluation, check blooms for uniformity of form, color, size as well as for each of the other evaluation characteristics.	10
<b>OR</b>		
<b>Forfulnessness (Trial Gardens)</b>	In trial gardens, score for <b>Forfulnessness</b> : Very few blooms or blooms too late for local shows are serious faults.	10
<b>Score for bottom half:</b>		_____
<b>Judge's Printed Name</b>	Judge's Signature _____	Total Score _____
Check One: <input type="checkbox"/> Candidate Judge <input type="checkbox"/> Accredited Judge <input type="checkbox"/> Senior Judge <input type="checkbox"/> Honorary Judge	Note: Only one judge per score sheet. Each judge must use a separate score sheet.	
<b>Entry Not Worthy</b> It is occasionally necessary to judge an entry that will clearly not score above 80. In such an instance, please circle or underline the reason(s) for that conclusion. Always sign centered, consistently marked centers, too few ray florets, highly nonuniform color, many well florets (color or form), consistently downgraded, stunted plants, very poor stems, very poor proportion, very poor color. Additional scoring is not necessary. Circle DNS at right. → → → DNS		
Comments _____		

January 3, 2022

American Dahlia Society  
Seedling Evaluation Scorecard for **Open-Centered** Cultivars

Date \_\_\_\_\_ Time \_\_\_\_\_ Location \_\_\_\_\_ Number of Plants \_\_\_\_\_ Cultivar ID \_\_\_\_\_

Form \_\_\_\_\_ Color \_\_\_\_\_ Ray Floret ADS Color Chips \_\_\_\_\_ AA, LAPS \_\_\_\_\_ PRESEASONAL \_\_\_\_\_ SECONDARY \_\_\_\_\_ TERTIARY \_\_\_\_\_

**Color:** Petals/An dome/Or ray floret face/eye color \_\_\_\_\_ inner color \_\_\_\_\_ outer color \_\_\_\_\_ preseasonal \_\_\_\_\_ secondary \_\_\_\_\_ tertiary \_\_\_\_\_

1. Determine color classification as a least if possible.  
2. Identify faults of blooms at arm's length and, if possible, judge early or late in the day.  
3. Do not include blooms used their prime when determining faults in the trial garden but do include as many blooms as possible up to 8 if possible.  
4. See the back of this sheet for fault recommendations. Circle the faults identified.  
5. Consider both the severity and extent of the fault when you determine the deduction.  
6. Use the DNS section of the scorecard for entries that are clearly not worthy.  
7. Use dashes -- for faults.

		SCORE
<b>Form</b>	<b>30 points</b> -- If no faults are detected. Check bloom for gaps, asymmetrical contour, adherence to the current ideal definition, and ray florets that are not uniform or not planar. Anemones should have well-developed flumes or tubular disc florets. Petals should have 5 or fewer rows of ray florets that do not reflect toward the stem.	30
<b>Color</b>	<b>20 points</b> -- If no faults are detected. Look for color that is not dull, blotchy, streaked, or faded. Blending is a fault in bicolor and variegated blooms. Uneven distribution of the second color is a fault for all the cultivars with two or more colors.	20
<b>Score for top half:</b> <small>Guides: 44-50 = should score; 42.5 to 43.5 = try to score; 41-42 = strong bottom scores needed to score; 40.5 and below = unlikely to score</small>		_____
<b>Substance</b>	<b>10 points</b> -- If no faults are detected. Look for soft ray florets that lack springiness. Other faults include <i>thru-ticks</i> , <i>misshapen</i> , and <i>falling florets</i> .	10
<b>Stem</b>	<b>20 points</b> -- If no faults are detected. Check for stems that are too small, too long, too short, too thick, too thin, or enter the bloom off center.	20
<b>Foliage</b>	<b>20 points</b> -- If no faults are detected. Look for leaves that are too small or too large for the blooms. Ideally leaves are identical and opposite each other on the stems.	20
<b>Bloom Position</b>	<b>30 points</b> -- If no faults are detected. Overlapping blooms is a serious fault. Use facing blooms as the basis. <b>40*</b> is preferred for most forms, but top being is fine for balls, pom-poms, and spirals.	30
<b>Uniformity (Bench)</b>	<b>10 points</b> -- If no faults detected. Score uniformity on bench. <b>Forfulnessness</b> in trial garden. In ADS bench evaluation, check blooms for uniformity of form, color, size as well as for each of the other evaluation characteristics.	10
<b>OR</b>		
<b>Forfulnessness (Trial Gardens)</b>	In trial gardens, score for <b>Forfulnessness</b> : Very few blooms or blooms too late for local shows are serious faults.	10
<b>Score for bottom half:</b>		_____
<b>Judge's Printed Name</b>	Judge's Signature _____	Total Score _____
Check One: <input type="checkbox"/> Candidate Judge <input type="checkbox"/> Accredited Judge <input type="checkbox"/> Senior Judge <input type="checkbox"/> Honorary Judge	Note: Only one judge per score sheet. Each judge must use a separate score sheet.	
<b>Entry Not Worthy</b> It is occasionally necessary to judge an entry that will clearly not score above 80. In such an instance, please circle or underline the reason(s) for that conclusion. Consistently marked centers, too few ray florets, highly nonuniform color, many well florets (color or form), consistently downgraded, stunted plants, very poor stems, very poor proportion, very poor color. Additional scoring is not necessary. Circle DNS at right. → → → DNS		
Comments _____		

January 3, 2022

Visit [Dahlia.org/know/chd-supplement](http://Dahlia.org/know/chd-supplement) to review these guidelines and download supplemental documents.



# Available from the American Dahlia Society

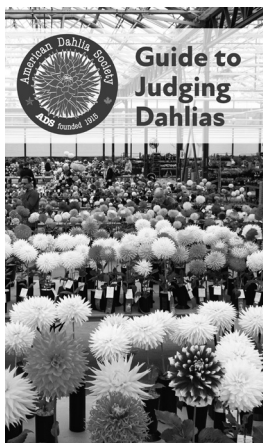

## **American Dahlia Society Guide to Judging Dahlias**

This guide is required reading for all American Dahlia Society judges, serving as a resource for judges as they progress through all facets of the judge training process, and maintain their certification.

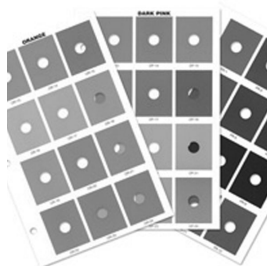

## **American Dahlia Society Color Guide**

The official color guide of the American Dahlia Society, used by judges to classify colors.

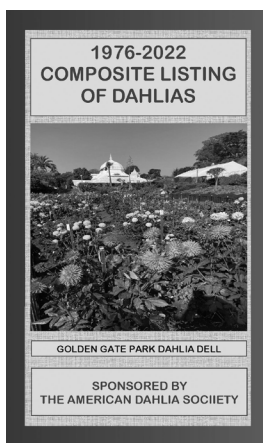

## **1976-2022 Composite Listing of Dahlias**

Official listing of all dahlia cultivars listed in the 1976 through 2022 *Classification and Handbook of Dahlias*. The list contains 10,820 cultivar names.

Visit  
**Dahlia.org/Shop**  
and click *Books,*  
*Bulletins,* and *Guides*  
to purchase.





## **2024 Les Connell Medal Winner**

# **KA's Khaleesi**

Originated by  
Kristine Albrecht